



VPL-3300B Commercial Vertical Platform Lift **Technical Specifications**

rev: (5) 10-23-2014
ILS-01100

MODEL NUMBERS: Unenclosed VPL-3300B Series : *Models VPL-3353B and VPL-3375B (DC-powered)*
3-Gate VPL-3300B Series: *Models VPL-3353B (DC-powered)*
Enclosure (by Bruno) VPL-3300B Series: Models VPL-3353B and VPL-3375B (DC-powered)
Hoistway (by others) VPL-3300B Series: Models VPL-3353B, VPL-3375B, VPL-3310B,
VPL-3312B and VPL-3314B (DC-powered)

U.S. F.D.A. CLASSIFICATION: Class II, 510(K) exempt
CLASSIFICATION NUMBER: 890.3930

PRODUCT CODE: PCE

ETL-Intertek C-US Listed: Control Number: 4004689

PERFORMANCE STANDARDS:

ASME A18.1-2011 (Sec. 2) Safety Standards for Platform Lifts and Stairway Chairlifts
CSA B355-09 Lifts for Persons with Physical Disabilities
CSA B44.1-11/ASME A17.5-2011 Elevator and Escalator Electrical Equipment

RATED LOAD: 750 lb (340 kg) maximum

NUMBER OF PASSENGERS: 1 passenger with mobility device

APPLICATIONS: Commercial, Indoors, Outdoors

DRIVE:

- **DC battery-powered units:**
 - *primary drive: 1/2 hp motor, 1750 rpm, 24VDC permanent magnet, 20 full-load amps, continuous duty (VPL-3353B and VPL-3375B)*
 - *primary drive: 1 hp motor, 1750 rpm, 24VDC permanent magnet, 20 full-load amps, continuous duty (VPL-3310B, VPL-3312B, and VPL-3314B)*
 - *5A, 24VDC output internal battery charger, 120VAC, 60 Hz, 3A maximum input power required*

INTERMEDIATE REDUCTION: dual 4L style poly-V belts and pulleys, 3.94:1 pulley reduction

FINAL DRIVE:

- 1" (25.4 mm) diameter Acme screw with bronze nut and bronze safety back up nut (VPL-3353B and VPL-3375B)
- 1 1/4" (32 mm) diameter Acme screw with bronze nut and bronze safety back up nut (VPL-3310B, VPL-3312B, and VPL-3314B)

MOTOR CONTROLLER:

- **DC battery-powered units:** 24VDC relay control with 35A circuit breaker and disconnect

BRAKING:

- **DC battery-powered units:** precision landing control

STANDARD CONTROL: up and down rocker switch or paddle controls, continuous pressure, key switch control, lighted controls

EMERGENCY STOP SWITCH: red, sealed, 1.55" (39 mm) diameter mushroom head, illuminated with audio alarm, push to stop, pull to reset

Bruno Independent Living Aids, Inc., 1780 Executive Drive, Oconomowoc, WI 53066
Phone (800) 882-8183 Fax (262) 953-5501

Any reproduction or other use of these materials without written permission of Bruno Independent Living Aids, Inc. is expressly prohibited.
Bruno Independent Living Aids, Inc. reserves the right to modify or make changes to these specifications at any time without notice.

SPEED:

- DC battery-powered units: 10 ft/min (0.05 m/s) maximum

LIFTING HEIGHT: model VPL-3353B (Unenclosed, Enclosure, Hoistway and 3-Gate): 53" (1346 mm) maximum floor-to-floor height and 11" (279 mm) minimum floor-to-floor height;
model VPL-3375B (Unenclosed): 60" (1524 mm) maximum floor-to-floor height and 32" (813 mm) minimum floor-to-floor height
Model VPL-3375B (Enclosure and Hoistway): 75" (1905 mm) maximum floor-to-floor height and 32" (813 mm) minimum floor-to-floor height
Model VPL-3310B (Hoistway): 123" (3124 mm) maximum floor-to-floor height;
Model VPL-3312B (Hoistway): 147" (3734 mm) maximum floor-to-floor height;
Model VPL-3314B (Hoistway): 171" (4343 mm) maximum floor-to-floor height

For pit applications, maximum floor-to-floor is measured from the bottom of the pit to the upper landing. [Check local codes for maximum lifting height for unenclosed applications. ASME A18.1 (Sec. 2.7.1) limits maximum floor-to-floor to 60" (1524 mm).]

NUMBER OF LANDINGS: 2-Stop (VPL-3353B, VPL-3375B, VPL-3310B, VPL-3312B, and VPL-3314B)
3-Stop (optional for VPL-3310B, VPL-3312B, and VPL-3314B)

MAIN FRAME CONSTRUCTION: welded steel tubular guide construction with formed sheet steel guarding

CARRIAGE CONSTRUCTION: welded carriage with 2.25" (57 mm) diameter front and back sealed dual-ball-bearing wheels and adjustable low-friction plastic side stabilizer guide pads

PLATFORM CONSTRUCTION: totally enclosed side walls consisting of 1" (25 mm) tubular framing and sheet metal siding

ENCLOSURE CONSTRUCTION: aluminum frame with plexiglass and steel panels

UNDER CARRIAGE SAFETY: totally enclosed bottom formed steel safety pan

AUTOMATIC LOWER RAMP: 16" (406 mm) long self lowering ramp (standard on unenclosed applications)

EMERGENCY LOWERING: external lockable keyed switch for lowering platform by means of a separate battery located inside the electrical enclosure (models VPL-3310B, VPL-3312B, and VPL-3314B)

FINISH: E-coated platform and landing gate parts; exterior grade powder coat paint (standard color is champagne)
E-coated enclosure parts made of steel; exterior grade powder coat paint (standard color is champagne)

LIMIT SWITCHES: adjustable upper and lower limit switches; upper and lower final limit switches

MANUAL LOWER DEVICE: optional; manual hand crank to lower device available; access to adaptive shaft via safety interlocked top cap

REMOTE CONTROL: optional; station includes a separate landing call/send rocker switch or paddle controls and a keyed on/off switch

LOWER LANDING GATE (3-Gate): standard; includes Bruno mechanical interlock which releases door, only when platform is at lower landing; electronic sensors stop platform from operating unless door is closed; also includes call/send rocker switch or paddle controls and keyed on/off switch mounted into gate frame or remote mount

TOP LANDING GATE: optional; includes Bruno electrical mechanical interlock (EMI) or electric strike interlock (ESI) which releases door, only when platform is at upper landing; electronic sensors stop platform from operating unless door is closed; also includes call/send rocker switch or paddle controls and keyed on/off switch mounted into gate frame or remote mount; steel, clear plexiglass, or bronze plexiglass insert panels

Bruno Independent Living Aids, Inc., 1780 Executive Drive, Oconomowoc, WI 53066
Phone (800) 882-8183 Fax (262) 953-5501

Any reproduction or other use of these materials without written permission of Bruno Independent Living Aids, Inc. is expressly prohibited.
Bruno Independent Living Aids, Inc. reserves the right to modify or make changes to these specifications at any time without notice.

PLATFORM GATE (Unenclosed & 3-Gate): standard; includes Bruno electrical mechanical interlock which releases door, only when platform is at lower landing. Electronic sensors stop platform from operating unless door is closed

FLUSH MOUNT DOOR: optional; includes Von Duprin® electric strike interlock which releases door only when platform is at door landing; electronic sensors stop platform from operating unless door is closed; offered as an oak door with steel frame (no fire rating) or a steel door with steel frame (90 min. fire rating including a viewing window); delay action hydraulic closer; keyed handle

Von Duprin® is a trademark of Allegion plc, its subsidiaries and/or affiliates in the United States and other countries.

STATIONARY RAMP (Hoistway): optional; 24" L x 36" W x 3" H (610 mm L x 914 mm W x 76 mm H) aluminum stationary ramp with anti-skid champagne powder coat.

(3-Gate): standard; 24" L x 41" W x 3" H (610 mm L x 1041 mm W x 76 mm H) aluminum stationary ramp with anti-skid champagne powder coat.

(Enclosure – 36" Door): standard; 24" L x 42" W x 3" H (610 mm L x 1067 mm W x 76 mm H) steel stationary ramp with E-coated anti-skid graphite powder coat.

(Enclosure – 45" Door): standard; 24" L x 51" W x 3" H (610 mm L x 1295 mm W x 76 mm H) steel stationary ramp with E-coated anti-skid graphite powder coat.

WEIGHT OF UNIT:

- **DC battery-powered units:**
 - **Model VPL-3353B:** 857 lb (388 kg) (without batteries) (with batteries +40 to 80 lb /18 to 36 kg)
 - **Model VPL-3375B:** 930 lb (422 kg) (without batteries) (with batteries +40 to 80 lb /18 to 36 kg)
 - **Model VPL-3310B:** 1210 lb (549 kg) (with batteries)
 - **Model VPL-3312B:** 1304 lb (591 kg) (with batteries)
 - **Model VPL-3314B:** 1400 lb (635 kg) (with batteries)
- **All Models:**
 - Top Landing Gate Option: 99 lb (45 kg)
 - Top Landing Wide Gate Option: 108 lb (49 kg)
- **3-Gate:**
 - Lower Landing Gate and Walls: 130 lb (59 kg)
- **Enclosure:**
 - Enclosure Walls, Full Height Door, and Ramp: 520 lb (236 kg) (model VPL-3353B)
 - 600 lb (272 kg) (model VPL-3375B)

TESTING PERFORMED:

- 1) life cycle test performed at manufacturer's location
- 2) ASME A18.1-2011 (Sec. 2) and CSA B355-09 code tests performed at manufacturer's location

OPTIONS:

- 1) tool for manual lowering device
- 2) platform canopy (not available for 90° platforms or 42" x 60" straight-through platforms)
- 3) telephone kit (ADA compliant with battery backup)
- 4) battery package upgrade - 34 AH battery package (VPL-3353B and VPL-3375B)
- 5) cold-weather package [recommended if operating temperature is below 20°F (-7°C); call Bruno if operating temperature is below 0°F (-18°C)]
- 6) pit switch
- 7) door/gate operator (used for power-assisted top landing door/gate, lower landing gate on 3-Gate, and lower landing door on enclosure)
- 8) platform gate operator (used for power-assisted platform gate on unenclosed models)
- 9) single timer (used with electric strike interlocks)

Bruno Independent Living Aids, Inc., 1780 Executive Drive, Oconomowoc, WI 53066

Phone (800) 882-8183 Fax (262) 953-5501

Any reproduction or other use of these materials without written permission of Bruno Independent Living Aids, Inc. is expressly prohibited. Bruno Independent Living Aids, Inc. reserves the right to modify or make changes to these specifications at any time without notice.

VPL Job Site Preparation

The following is a list of general operations designed to prepare the job site for installation of the VPL. This list is provided as a guide to help the installer. For a complete list of requirements check the installation site's applicable local codes.

Electrical Requirements:

- **DC battery-powered units:** require a dedicated GFCI 120V, 3A (max.), 60 Hz single-phase circuit to operate the internal battery charger. Check applicable local codes for all electrical and wiring requirements.

Platform Pathway Requirements:

Make sure the pathway that the platform runs in is clear of any electrical conduit and wire ways. Make sure no liquids, steam or gas piping discharge into the pathway, and make sure that there is sufficient headroom clearance (minimum of 80"– 2032 mm) throughout floor-to-floor travel. Make sure the area is sufficiently lit.

Floor Recommendations:

4" (102 mm) thick, 3500 PSI minimum compressive strength, reinforced concrete slab. Refer to technical drawings for minimum slab dimensions. If the temperature can fall below freezing, it is recommended that you insert an insulation sheet between the concrete slab and the compacted rock.

Floor Attachment:

VPL must be fastened to concrete slab using four (4) 1/2" (3/8" bolt) x minimum 2-1/2" long concrete anchors suitable for the environment. Refer to technical drawings for mounting hole locations. Follow selected concrete anchor manufacturer's guidelines and applicable codes.

Housing Attachment:

Unenclosed: None required. Can use 5/16-18 tapped holes on tower frame work to fasten the tower housing to a vertical wall for additional stability. Note: Housing must remain intact.

3-Gate: Lower landing walls must be secured to the house (fascia) with the brackets provided. Note: Housing must remain intact.

Hoistway (by other): Use 5/16-18 tapped holes on tower frame work to fasten the tower housing to a vertical wall near or above the upper landing (200 lb/91 kg wall loading). Mounting brackets are supplied with unit.

Lower Landing Gate Attachment (3-Gate):

Refer to 3-Gate technical drawing (see below).

Top Landing Gate Attachment:

Refer to VPL gate technical drawing (see below).

Flush Mount Door Attachment:

Refer to VPL flush mount door detail drawing (see below).

Space Requirements:

Refer to technical drawings (see below).

Platform-to-Top Landing Sill Clearance:

ASME code indicates the platform floor-to-sill clearance at the upper landing shall not be less than 3/8" (9.5 mm) nor exceed 3/4" (19 mm). Follow applicable local codes.

Fascia Wall Requirements:

ASME code indicates that fascia should be smooth and non-perforated that guards the full length and width of the platform. The fascia shall be securely fastened from the upper landing sill down to the lower landing sill. It should also be able to withstand a 125-pound side load over any 4-inch square area. Follow applicable local codes.

Bruno Independent Living Aids, Inc., 1780 Executive Drive, Oconomowoc, WI 53066

Phone (800) 882-8183 Fax (262) 953-5501

Any reproduction or other use of these materials without written permission of Bruno Independent Living Aids, Inc. is expressly prohibited. Bruno Independent Living Aids, Inc. reserves the right to modify or make changes to these specifications at any time without notice.

Technical Drawings (available at www.bruno.com):

- ILS-00938 Top Landing Gate Detail
- ILS-01027 Flush Mount Door Detail
- ILS-01102 Unenclosed Straight-Through Platform With Platform Gate (No Pit)
- ILS-01103 Unenclosed Straight-Through Platform With Platform Gate (Pit Application)
- ILS-01104 Unenclosed 90°/Adjacent-Exit Platform With Platform Gate (No Pit)
- ILS-01105 Unenclosed 90°/Adjacent-Exit Platform With Platform Gate (Pit Application)
- ILS-01154 Enclosed Straight-Through Platform With 3-Gate (Pit Application)
- ILS-01155 Enclosed Straight-Through Platform With 3-Gate (No Pit)
- ILS-01176 Hoistway Straight-Through Platform (No Pit)
- ILS-01177 Hoistway Straight-Through Platform (Pit Application)
- ILS-01178 Hoistway 90°/Adjacent-Exit Platform (No Pit)
- ILS-01179 Hoistway 90°/Adjacent-Exit Platform (Pit Application)
- ILS-01194 Flush Mount Aluminum Door
- ILS-01215 Enclosure Straight-Through Platform (No Pit)
- ILS-01216 Enclosure Straight-Through Platform (Pit Application)
- ILS-01241 Enclosed 90°/Adjacent-Exit Platform (No Pit)
- ILS-01242 Enclosed 90°/Adjacent-Exit Platform (Pit Application)

Bruno Independent Living Aids, Inc., 1780 Executive Drive, Oconomowoc, WI 53066

Phone (800) 882-8183 Fax (262) 953-5501

Any reproduction or other use of these materials without written permission of Bruno Independent Living Aids, Inc. is expressly prohibited.
Bruno Independent Living Aids, Inc. reserves the right to modify or make changes to these specifications at any time without notice.

UNENCLOSED STRAIGHT-THRU PLATFORM W/PLATFORM GATE (NO PIT)

VPL-3300B SERIES VERTICAL PLATFORM LIFT

TECHNICAL DATA/SPECIFICATIONS

RATED LOAD: 750 lbs maximum.
INPUT POWER SOURCE:
-DC BATTERY POWERED UNIT: 110-120 Volt 3 Amp 60 Hz battery charger.
DRIVE:
-DC BATTERY POWERED UNIT: 1/2 hp motor, 1750 rpm, 24 VDC, continuous duty.
INTERMEDIATE REDUCTION: Dual 4L style Poly-V belts and pulleys, 3.94:1 pulley reduction.
FINAL DRIVE: 1" dia. ACME screw w/bronze nut and bronze safety back up nut.
MOTOR CONTROLLER:
-DC BATTERY POWERED UNIT: 24 VDC Relay control.
SPEED:
-DC BATTERY POWERED UNIT: 10 feet per minute maximum

For complete technical specifications please see
ILS-01100 "VPL-3300B Series Commercial Vertical Platform Lift Technical Specification"

PERFORMANCE STANDARDS

USA FOOD & DRUG ADMINISTRATION: CLASS II, 510(K) Exempt, File No. 890.3930,
Product Code: PCE
ASME A18.1-2011 (Section 2) Safety Standards for Platform Lifts and Stairway Chairlifts
CSA B355-09 Lifts for Persons with Physical Disabilities
CSA B44.1-11/ASME-A17.5-2011 Elevator and Escalator Electrical Equipment

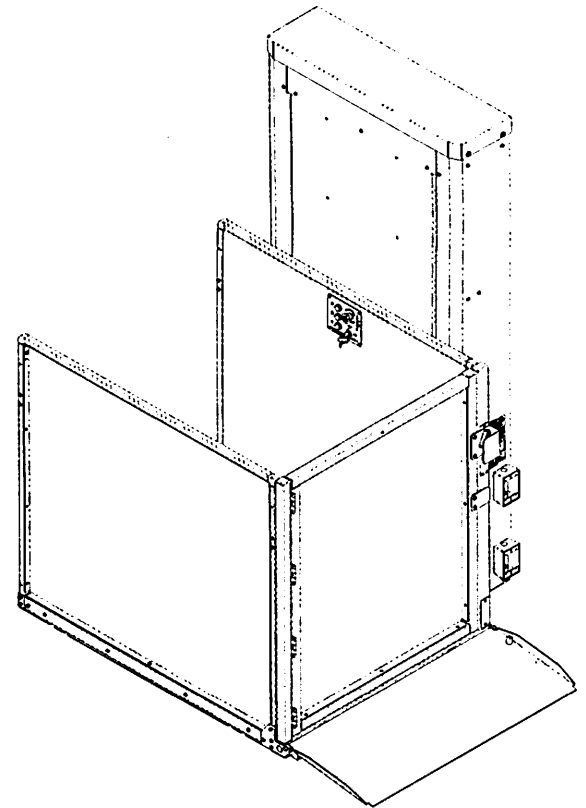

ILS-01102
SHEET 1 OF 3
REV. 1 (5328)(4/8/13)(DPG)

Bruno Independent Living Aids, Inc., 1780 Executive Drive, P.O. Box 84, Oconomowoc, WI 53066
Phone (800) 882-8183 Fax (262) 953-5501
Any reproduction or other use of these materials without written permission of Bruno Independent Living Aids, Inc. is expressly prohibited.
Bruno Independent Living Aids, Inc. reserves the right to modify or make changes to these specifications at any time without notice.

BRUNO
for your independence
©Bruno Independent Living Aids, Inc.

UNENCLOSED STRAIGHT-THRU PLATFORM W/PLATFORM GATE (NO PIT)

VPL-3300B SERIES VERTICAL PLATFORM LIFT

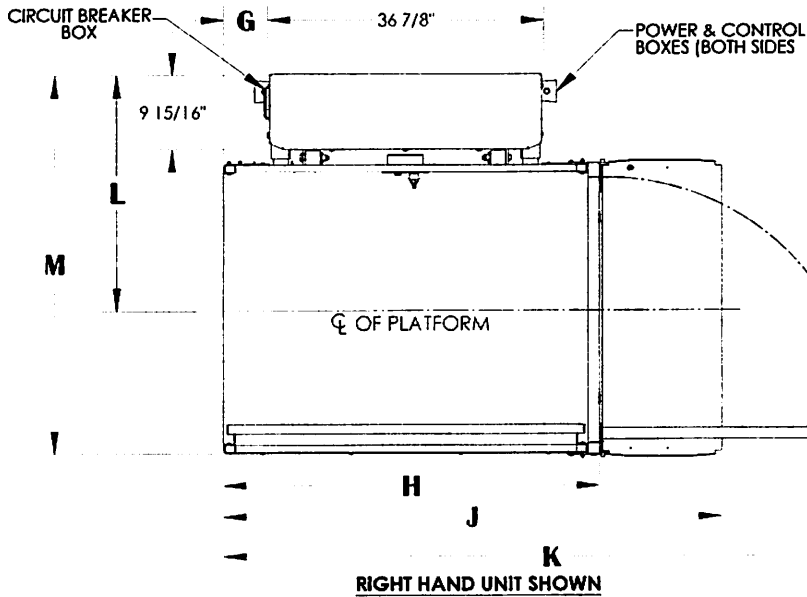

For complete technical specifications please see
ILS-01100 "VPL-3300B Series Commercial Vertical Platform Lift Technical Specification"

	D	E	F	G	H	J	K	L	M
36" X 48" PLATFORM	36-1/4"	33-1/2"	30-3/4"	5-3/4"	49-15/16"	66-1/8"	87-3/16"	31-9/16"	50-13/16"
36" X 54" PLATFORM	36-1/4"	33-1/2"	30-3/4"	8-3/4"	55-15/16"	72-1/8"	93-3/16"	31-9/16"	50-13/16"
36" X 60" PLATFORM	36-1/4"	33-1/2"	30-3/4"	11-3/4"	61-15/16"	78-1/8"	99-3/16"	31-9/16"	50-13/16"
42" X 60" PLATFORM	42-1/4"	39-1/2"	36-3/4"	11-3/4"	61-15/16"	78-1/8"	105-3/16"	34-9/16"	56-13/16"

	A	B	C MIN	C MAX
VPL-3353B	75-9/16"	95"	11"	53"
VPL-3375B	97-9/16"	117"	32"	60"

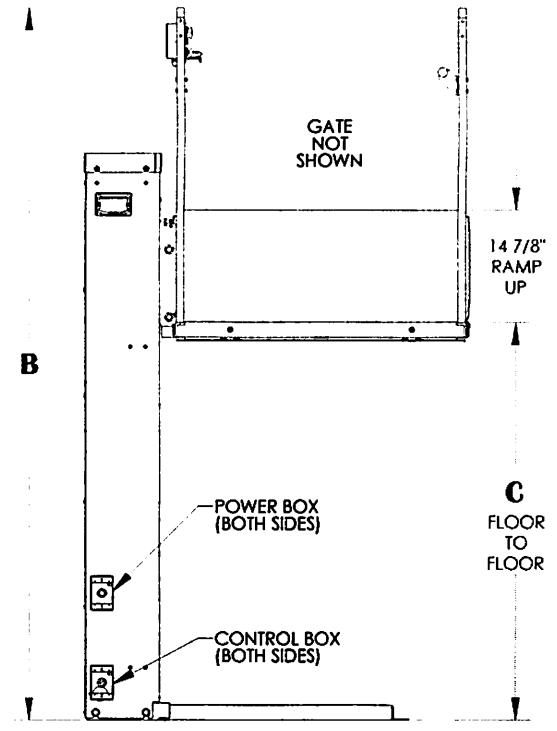
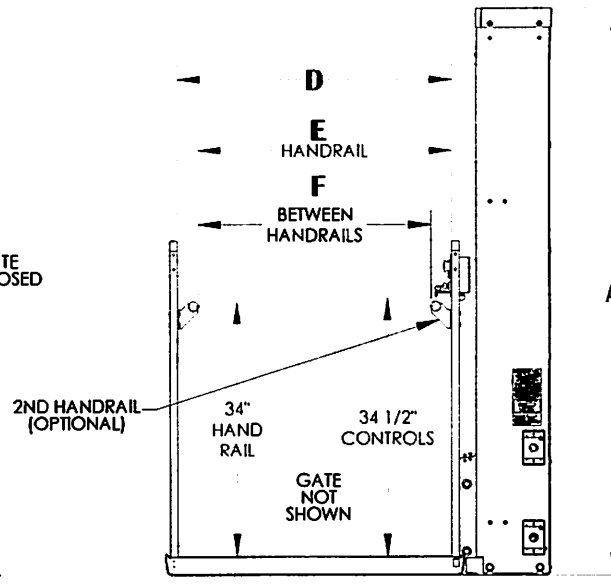
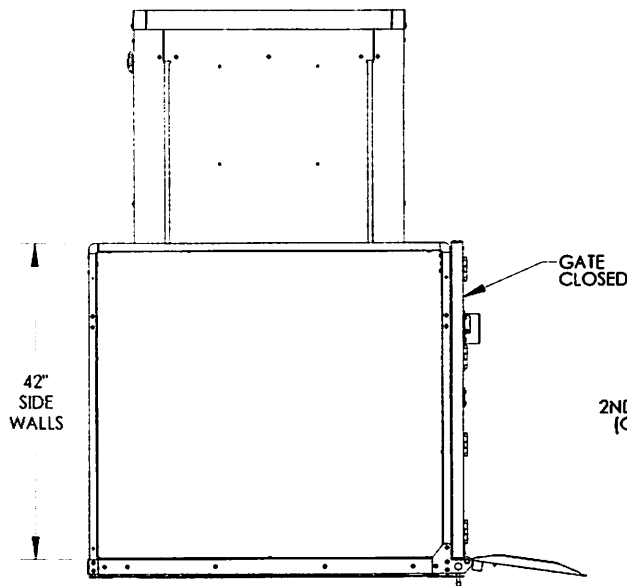

NOTES: 1) ACCESS RAMP & PLATFORM GATE CAN BE MOUNTED ON EITHER SIDE OF THE PLATFORM
2) SEE ILS-00938 FOR LANDING GATE DETAIL/ALIGNMENT

ILS-01102
SHEET 2 OF 3
REV. 1 (5328)(4/8/13)(DPG)

Bruno Independent Living Aids, Inc., 1780 Executive Drive, P.O. Box 84, Oconomowoc, WI 53066
Phone (800) 882-8183 Fax (262) 953-5501
Any reproduction or other use of these materials without written permission of Bruno Independent Living Aids, Inc. is expressly prohibited.
Bruno Independent Living Aids, Inc. reserves the right to modify or make changes to these specifications at any time with out notice.

BRUNO
for your independence
©Bruno Independent Living Aids, Inc.

UNENCLOSED STRAIGHT-THRU PLATFORM W/PLATFORM GATE (NO PIT)

VPL-3300B SERIES VERTICAL PLATFORM LIFT

ANCHOR POINT LOCATIONS/SLAB DETAIL

TECHNICAL SPECIFICATIONS

FLOOR ATTACHMENT:
VPL MUST BE FASTENED TO CONCRETE SLAB USING FOUR (4) 1/2" (3/8" BOLT)
X MINIMUM 2-1/2" LONG CONCRETE ANCHORS SUITABLE FOR THE ENVIRONMENT.
FOLLOW SELECTED CONCRETE ANCHOR MANUFACTURERS GUIDELINES AND
APPLICABLE CODES.

FLOOR REQUIREMENTS:
4" THICK 3500 PSI MINIMUM COMPRESSIVE STRENGTH, REINFORCED CONCRETE SLAB.

For complete technical specifications please see
ILS-01100 "VPL-3300B Series Commercial Vertical Platform Lift Technical Specification"

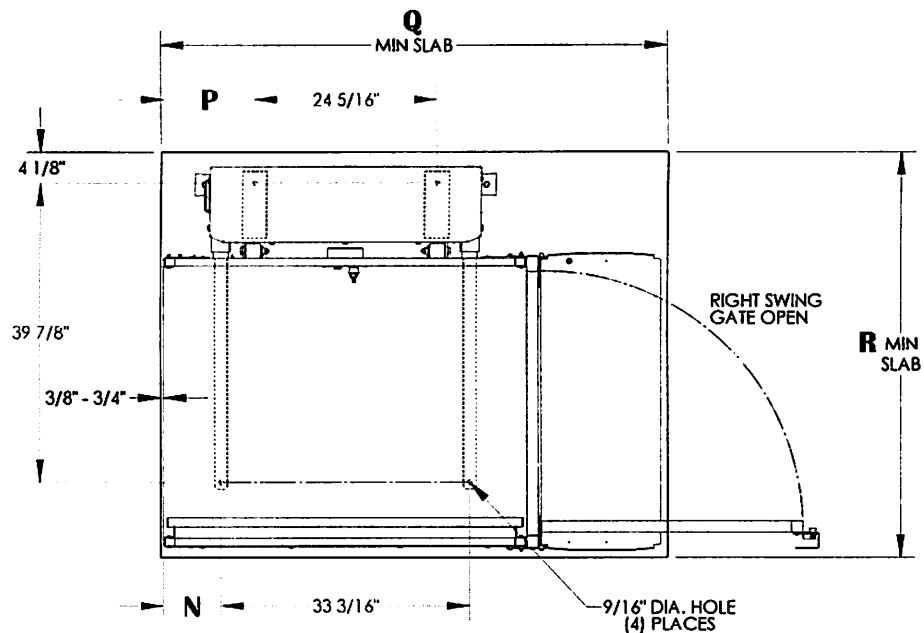

UNITS WITH STRAIGHT THROUGH PLATFORM WITH PLATFORM GATE

	N	P	Q	R
36" X 48" PLATFORM	7-5/8"	12-1/16"	67-1/2"	54"
36" X 54" PLATFORM	10-5/8"	15-1/16"	73-1/2"	54"
36" X 60" PLATFORM	13-5/8"	18-1/16"	79-1/2"	54"
42" X 60" PLATFORM	13-5/8"	18-1/16"	79-1/2"	60"

ILS-01102
SHEET 3 OF 3
REV. 1 (5328)(4/8/13)(DPG)

Bruno Independent Living Aids, Inc., 1780 Executive Drive, P.O. Box 84, Oconomowoc, WI 53066
Phone (800) 882-8183 Fax (262) 953-5501
Any reproduction or other use of these materials without written permission of Bruno Independent Living Aids, Inc. is expressly prohibited.
Bruno Independent Living Aids, Inc. reserves the right to modify or make changes to these specifications at any time with out notice.

BRUNO®
for your independence
©Bruno Independent Living Aids, Inc.

UNENCLOSED STRAIGHT-THRU PLATFORM w/PLATFORM GATE (PIT APPLICATION)

VPL-3300B SERIES VERTICAL PLATFORM LIFT

TECHNICAL DATA/SPECIFICATIONS

RATED LOAD: 750 lbs maximum.
INPUT POWER SOURCE:
-DC BATTERY POWERED UNIT: 110-120 Volt 3 Amp 60 Hz battery charger.
DRIVE:
-DC BATTERY POWERED UNIT: 1/2 hp motor, 1750 rpm, 24 VDC, continuous duty.
INTERMEDIATE REDUCTION: Dual 4L style Poly-V belts and pulleys, 3.94:1 pulley reduction.
FINAL DRIVE: 1" dia. ACME screw w/bronze nut and bronze safety back up nut.
MOTOR CONTROLLER:
-DC BATTERY POWERED UNIT: 24 VDC Relay control.
SPEED:
-DC BATTERY POWERED UNIT: 10 feet per minute maximum

For complete technical specifications please see
ILS-01100 "VPL-3300B Series Commercial Vertical Platform Lift Technical Specification"

PERFORMANCE STANDARDS

USA FOOD & DRUG ADMINISTRATION: CLASS II, 510(K) Exempt, File No. 890.3930,
Product Code: PCE
ASME A18.1-2011 (Section 2) Safety Standards for Platform Lifts and Stairway Chairlifts
CSA B355-09 Lifts for Persons with Physical Disabilities
CSA B44.1-11/ASME-A17.5-2011 Elevator and Escalator Electrical Equipment

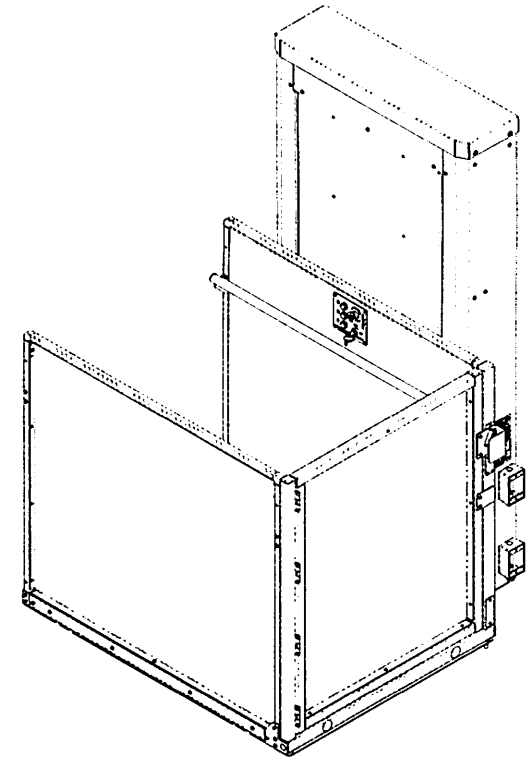

ILS-01103
SHEET 1 OF 3
REV. 1 (5328)(4/8/13)(DPG)

Bruno Independent Living Aids, Inc., 1780 Executive Drive, P.O. Box 84, Oconomowoc, WI 53066
Phone (800) 882-8183 Fax (262) 953-5501
Any reproduction or other use of these materials without written permission of Bruno Independent Living Aids, Inc. is expressly prohibited.
Bruno Independent Living Aids, Inc. reserves the right to modify or make changes to these specifications at any time with out notice.

 **BRUNO®**
for your independence
©Bruno Independent Living Aids, Inc.

UNENCLOSED STRAIGHT-THRU PLATFORM w/PLATFORM GATE (PIT APPLICATION)

VPL-3300B SERIES VERTICAL PLATFORM LIFT

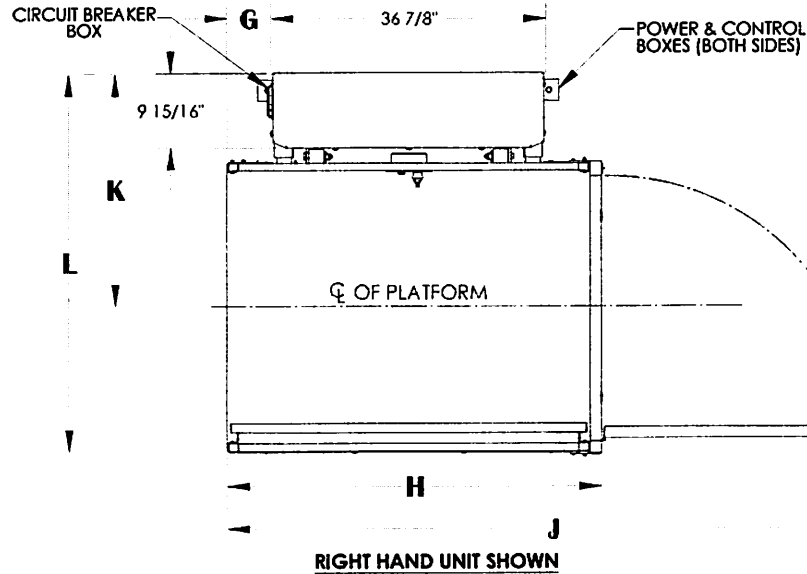

For complete technical specifications please see
ILS-01100 "VPL-3300B Series Commercial Vertical Platform Lift Technical Specification"

	D	E	F	G	H	J	K	L
36" X 48" PLATFORM	36-1/4"	33-1/2"	30-3/4"	5-3/4"	49-15/16"	87-3/16"	31-9/16"	50-13/16"
36" X 54" PLATFORM	36-1/4"	33-1/2"	30-3/4"	8-3/4"	55-15/16"	93-3/16"	31-9/16"	50-13/16"
36" X 60" PLATFORM	36-1/4"	33-1/2"	30-3/4"	11-3/4"	61-15/16"	99-3/16"	31-9/16"	50-13/16"
42" X 60" PLATFORM	42-1/4"	39-1/2"	36-3/4"	11-3/4"	61-15/16"	105-3/16"	34-9/16"	56-13/16"

	A	B	C MIN	C MAX
VPL-3153	75-9/16"	95"	11"	53"
VPL-3175	97-9/16"	117"	32"	60"

RIGHT SWING
PLATFORM GATE
SHOWN OPEN

RIGHT & LEFT SWING
PLATFORM GATES
AVAILABLE

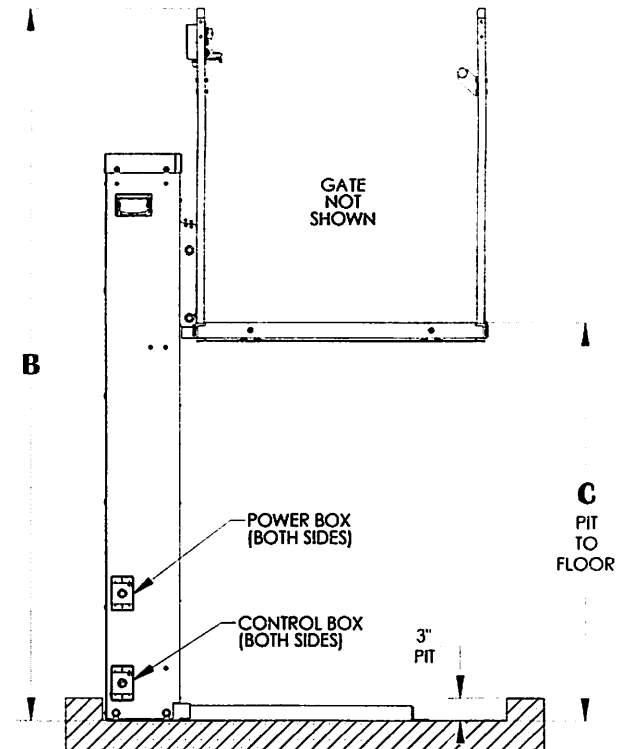
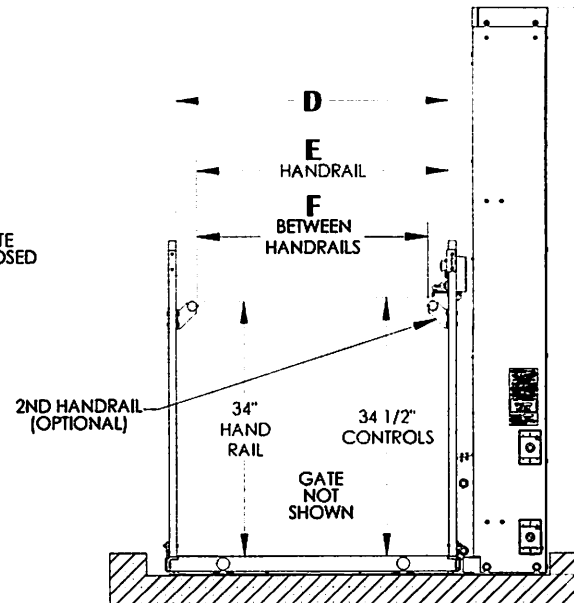
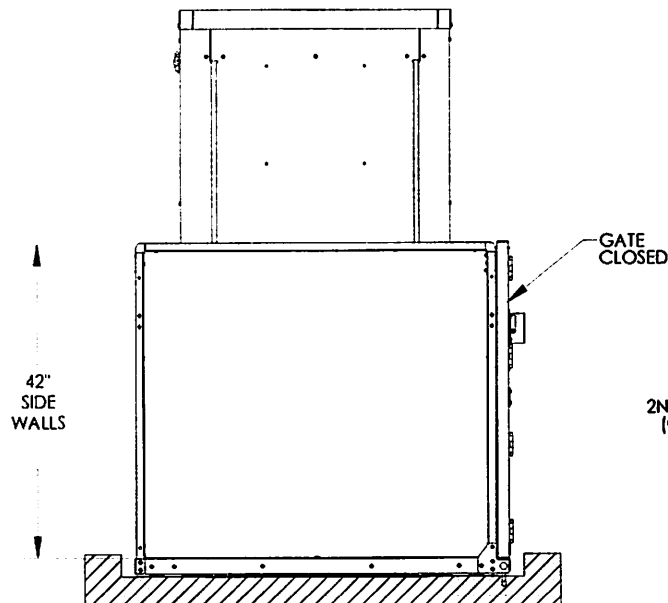

ILS-01103
SHEET 2 OF 3
REV. 1 (5328)(4/8/13)(DPG)

NOTES: 1) PLATFORM GATE CAN BE MOUNTED ON EITHER SIDE OF THE PLATFORM
2) SEE ILS-00938 FOR LANDING GATE DETAIL/ALIGNMENT

Bruno Independent Living Aids, Inc., 1780 Executive Drive, P.O. Box 84, Oconomowoc, WI 53066
Phone (800) 882-8183 Fax (262) 953-5501

Any reproduction or other use of these materials without written permission of Bruno Independent Living Aids, Inc. is expressly prohibited.
Bruno Independent Living Aids, Inc. reserves the right to modify or make changes to these specifications at any time with out notice.

BRUNO
for your independence
©Bruno Independent Living Aids, Inc.

UNENCLOSED STRAIGHT-THRU PLATFORM w/PLATFORM GATE (PIT APPLICATION)

VPL-3300B SERIES VERTICLE PLATFORM LIFT

ANCHOR POINT LOCATIONS/PIT DETAIL

TECHNICAL SPECIFICATIONS

FLOOR ATTACHMENT:
VPL MUST BE FASTENED TO CONCRETE SLAB USING FOUR (4) 1/2" (3/8" BOLT)
X MINIMUM 2-1/2" LONG CONCRETE ANCHORS SUITABLE FOR THE ENVIRONMENT.
FOLLOW SELECTED CONCRETE ANCHOR MANUFACTURERS GUIDELINES AND
APPLICABLE CODES.

FLOOR REQUIREMENTS:
4" THICK 3500 PSI MINIMUM COMPRESSIVE STRENGTH, REINFORCED CONCRETE SLAB.

For complete technical specifications please see
ILS-01100 "VPL-3300B Series Commercial Vertical Platform Lift Technical Specification"

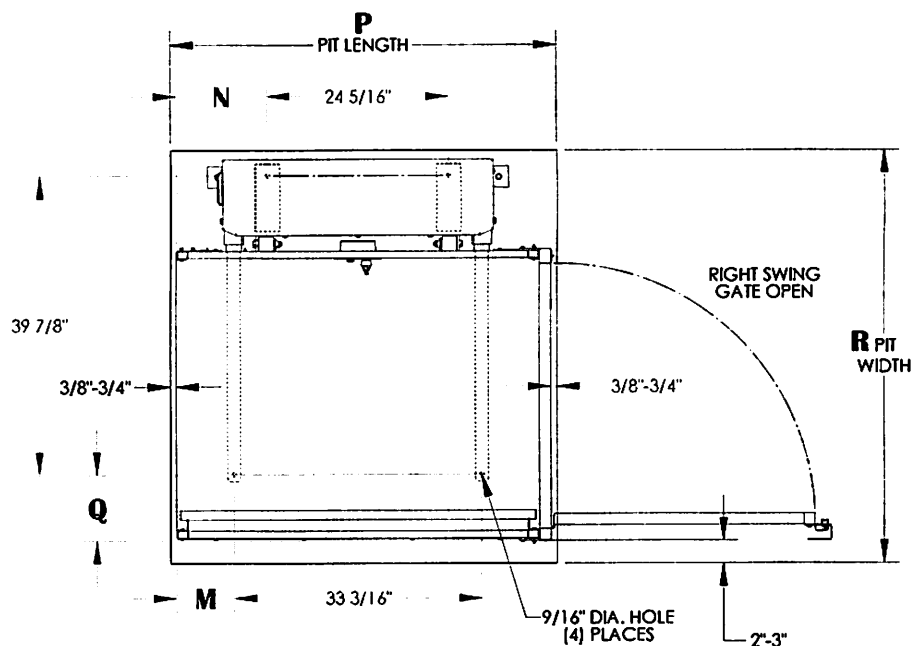

	M	N	P	Q	R
36" X 48" PLATFORM	7-5/8"	12-1/16"	50-3/4" - 51-1/2"	9"	54" - 55"
36" X 54" PLATFORM	10-5/8"	15-1/16"	56-3/4" - 57-1/2"	9"	54" - 55"
36" X 60" PLATFORM	13-5/8"	18-1/16"	62-3/4" - 63-1/2"	9"	54" - 55"
42" X 60" PLATFORM	13-5/8"	18-1/16"	62-3/4" - 63-1/2"	15"	60" - 61"

3" MIN
PIT DEPTH



PIT DETAIL

UNITS WITH STRAIGHT THROUGH PLATFORM WITH PLATFORM GATE
(PIT APPLICATION)

ILS-01103
SHEET 3 OF 3
REV. 1 (5328)(4/8/13)(DPG)

Bruno Independent Living Aids, Inc., 1780 Executive Drive, P.O. Box 84, Oconomowoc, WI 53066
Phone (800) 882-8183 Fax (262) 953-5501
Any reproduction or other use of these materials without written permission of Bruno Independent Living Aids, Inc. is expressly prohibited.
Bruno Independent Living Aids, Inc. reserves the right to modify or make changes to these specifications at any time with out notice.

BRUNO®
for your independence
©Bruno Independent Living Aids, Inc.

UNENCLOSED 90°/ADJACENT EXIT PLATFORM W/PLATFORM GATE (NO PIT)

VPL-3300B SERIES VERTICAL PLATFORM LIFT

TECHNICAL DATA/SPECIFICATIONS

RATED LOAD: 750 lbs maximum.
INPUT POWER SOURCE:
-DC BATTERY POWERED UNIT: 110-120 Volt 3 Amp 60 Hz battery charger.
DRIVE:
-DC BATTERY POWERED UNIT: 1/2 hp motor, 1750 rpm, 24 VDC, continuous duty.
INTERMEDIATE REDUCTION: Dual 4L style Poly-V belts and pulleys, 3.94:1 pulley reduction.
FINAL DRIVE: 1" dia. ACME screw w/bronze nut and bronze safety back up nut.
MOTOR CONTROLLER:
-DC BATTERY POWERED UNIT: 24 VDC Relay control.
SPEED:
-DC BATTERY POWERED UNIT: 10 feet per minute maximum

For complete technical specifications please see
ILS-01100 "VPL-3300B Series Commercial Vertical Platform Lift Technical Specification"

PERFORMANCE STANDARDS

USA FOOD & DRUG ADMINISTRATION: CLASS II, 510(K) Exempt, File No. 890.3930,
Product Code: PCE
ASME A18.1-2011 (Section 2) Safety Standards for Platform Lifts and Stairway Chairlifts
CSA B355-09 Lifts for Persons with Physical Disabilities
CSA B44.1-11/ASME-A17.5-2011 Elevator and Escalator Electrical Equipment

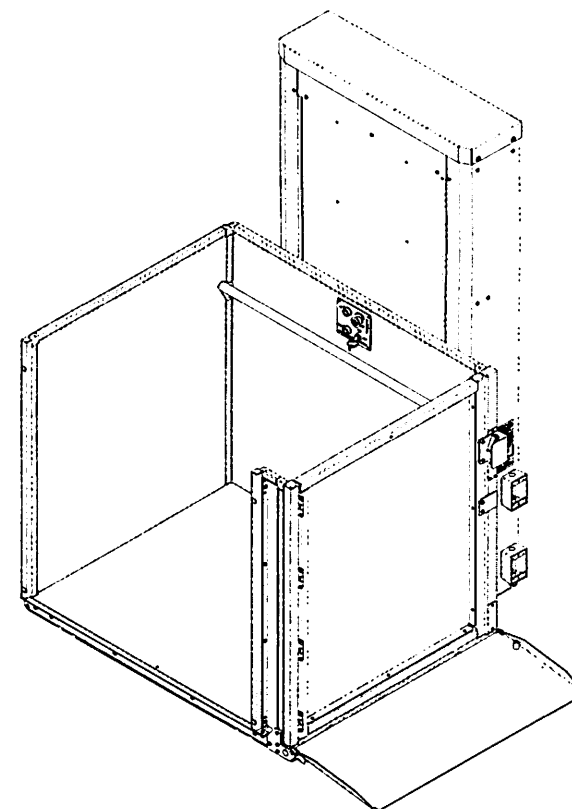

ILS-01104
SHEET 1 OF 3
REV. 1 (5328)(4/8/13)(DPG)

Bruno Independent Living Aids, Inc., 1780 Executive Drive, P.O. Box 84, Oconomowoc, WI 53066
Phone (800) 882-8183 Fax (262) 953-5501
Any reproduction or other use of these materials without written permission of Bruno Independent Living Aids, Inc. is expressly prohibited.
Bruno Independent Living Aids, Inc. reserves the right to modify or make changes to these specifications at any time with out notice.

 **BRUNO®**
for your independence
©Bruno Independent Living Aids, Inc.

UNENCLOSED 90°/ADJACENT EXIT PLATFORM W/PLATFORM GATE (NO PIT)

VPL-3300B SERIES VERTICAL PLATFORM LIFT

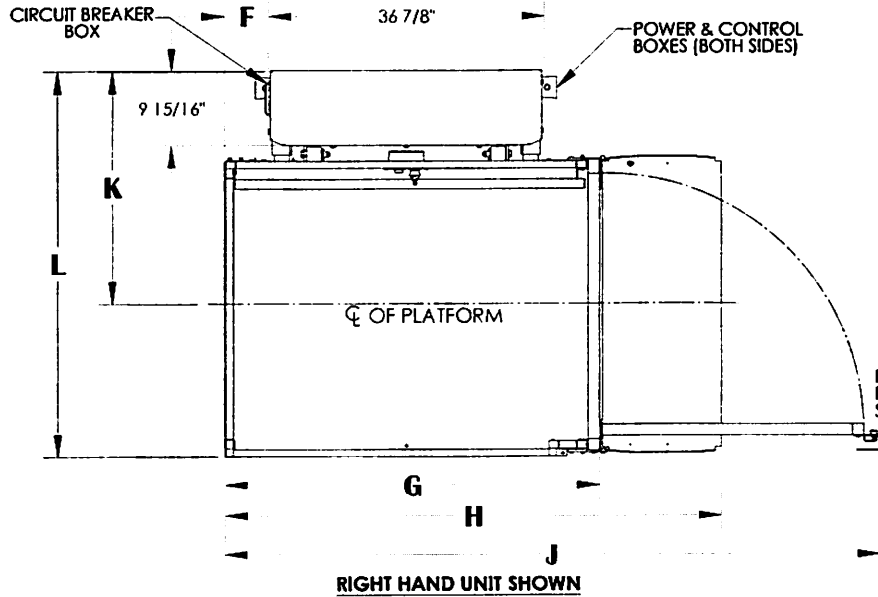

For complete technical specifications please see
ILS-01100 "VPL-3300B Series Commercial Vertical Platform Lift Technical Specification"

	D	E	F	G	H	J	K	L
36" X 48" PLATFORM	36-1/4"	33-1/2"	5-3/4"	49-15/16"	66-1/8"	87-3/16"	31-9/16"	51-11/16"
36" X 54" PLATFORM	36-1/4"	33-1/2"	8-3/4"	55-15/16"	72-1/8"	93-3/16"	31-9/16"	51-11/16"
36" X 60" PLATFORM	36-1/4"	33-1/2"	11-3/4"	61-15/16"	78-1/8"	99-3/16"	31-9/16"	51-11/16"
42" X 60" PLATFORM	42-1/4"	39-1/2"	11-3/4"	61-15/16"	78-1/8"	105-3/16"	34-9/16"	57-11/16"

	A	B	C MIN	C MAX
VPL-3353B	75-9/16"	95"	11"	53"
VPL-3375B	97-9/16"	117"	32"	60"

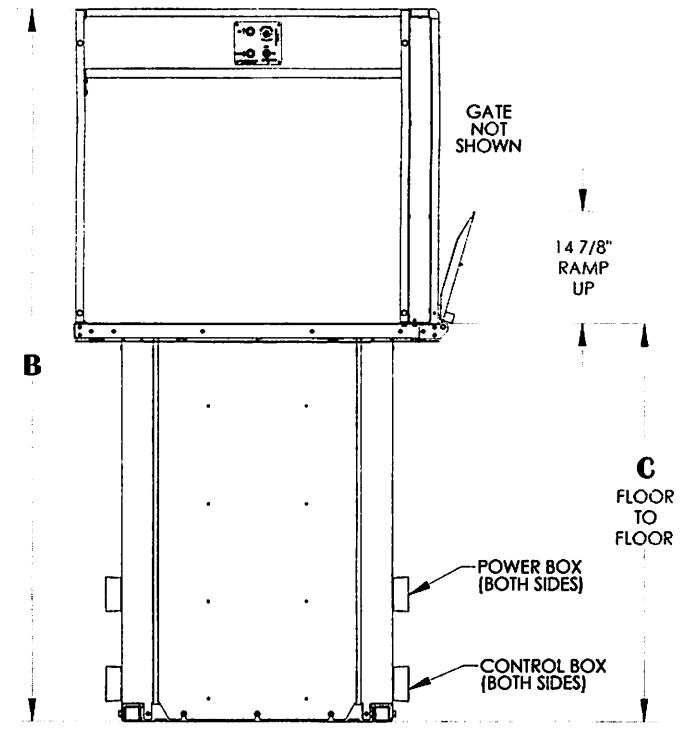
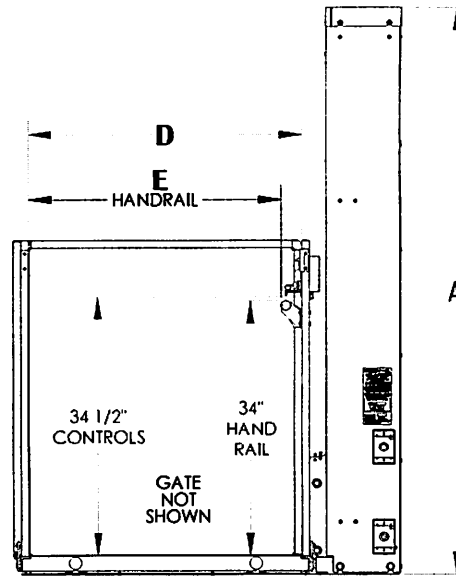
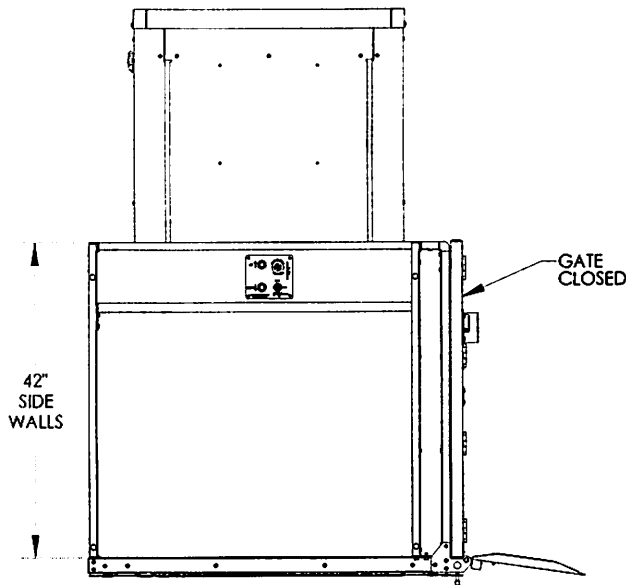

NOTES: 1) ACCESS RAMP & PLATFORM GATE CAN BE MOUNTED ON EITHER
SIDE OF THE PLATFORM
2) SEE ILS-00938 FOR LANDING GATE DETAIL/ALIGNMENT

ILS-01104
SHEET 2 OF 3
REV. 1 (5328)(4/8/13)(DPG)

Bruno Independent Living Aids, Inc., 1780 Executive Drive, P.O. Box 84, Oconomowoc, WI 53066
Phone (800) 882-8183 Fax (262) 953-5501

Any reproduction or other use of these materials without written permission of Bruno Independent Living Aids, Inc. is expressly prohibited.
Bruno Independent Living Aids, Inc. reserves the right to modify or make changes to these specifications at any time without notice.

BRUNO®
for your independence
Bruno Independent Living Aids, Inc.

UNENCLOSED 90°/ADJACENT EXIT PLATFORM W/PLATFORM GATE (NO PIT)

VPL-3300B SERIES VERTICAL PLATFORM LIFT

ANCHOR POINT LOCATIONS/SLAB DETAIL

TECHNICAL SPECIFICATIONS

FLOOR ATTACHMENT:
VPL MUST BE FASTENED TO CONCRETE SLAB USING FOUR (4) 1/2" (3/8" BOLT) X MINIMUM 2-1/2" LONG CONCRETE ANCHORS SUITABLE FOR THE ENVIRONMENT. FOLLOW SELECTED CONCRETE ANCHOR MANUFACTURERS GUIDELINES AND APPLICABLE CODES.

FLOOR REQUIREMENTS:
4" THICK 3500 PSI MINIMUM COMPRESSIVE STRENGTH, REINFORCED CONCRETE SLAB.

For complete technical specifications please see
ILS-01100 "VPL-3300B Series Commercial Vertical Platform Lift Technical Specification"

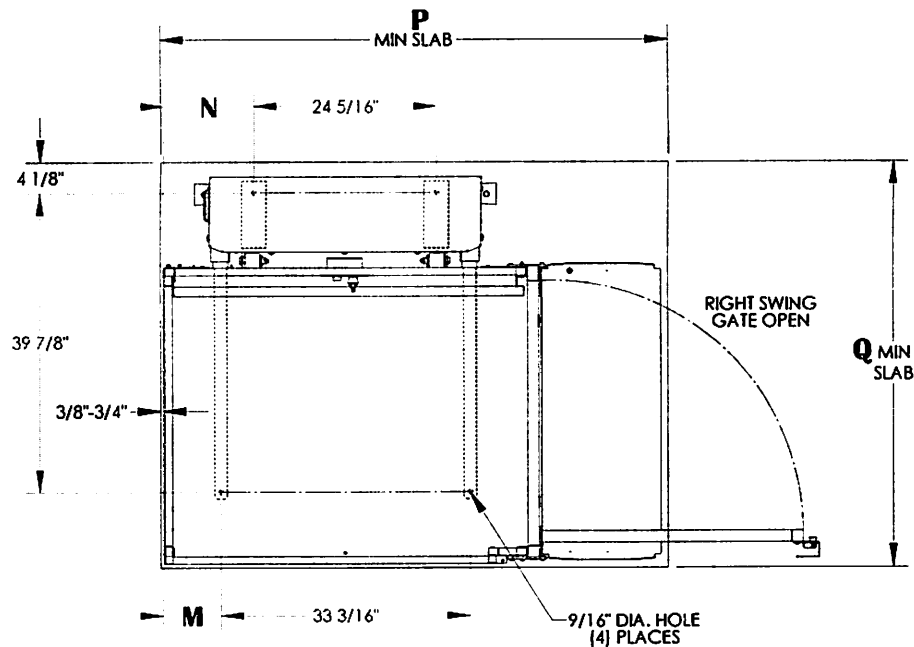

UNITS WITH 90°/ADJACENT EXIT PLATFORM WITH PLATFORM GATE

	M	N	P	Q
36" X 48" PLATFORM	7-5/8"	12-1/16"	67-1/2"	54"
36" X 54" PLATFORM	10-5/8"	15-1/16"	73-1/2"	54"
36" X 60" PLATFORM	13-5/8"	18-1/16"	79-1/2"	54"
42" X 60" PLATFORM	13-5/8"	18-1/16"	79-1/2"	60"

ILS-01104
SHEET 3 OF 3
REV. 1 (5328)(4/8/13)(DPG)

Bruno Independent Living Aids, Inc., 1780 Executive Drive, P.O. Box 84, Oconomowoc, WI 53066
Phone (800) 882-8183 Fax (262) 953-5501
Any reproduction or other use of these materials without written permission of Bruno Independent Living Aids, Inc. is expressly prohibited.
Bruno Independent Living Aids, Inc. reserves the right to modify or make changes to these specifications at any time with out notice.

BRUNO®
for your independence
©Bruno Independent Living Aids, Inc.

UNENCLOSED 90° /ADJACENT EXIT PLATFORM w/PLATFORM GATE (PIT APPLICATION)

VPL-3300B SERIES VERTICAL PLATFORM LIFT

TECHNICAL DATA/SPECIFICATIONS

RATED LOAD: 750 lbs maximum.
INPUT POWER SOURCE:
-DC BATTERY POWERED UNIT: 110-120 Volt 3 Amp 60 Hz battery charger.
DRIVE:
-DC BATTERY POWERED UNIT: 1/2 hp motor, 1750 rpm, 24 VDC, continuous duty.
INTERMEDIATE REDUCTION: Dual 4L style Poly-V belts and pulleys, 3.94:1 pulley reduction.
FINAL DRIVE: 1" dia. ACME screw w/bronze nut and bronze safety back up nut.
MOTOR CONTROLLER:
-DC BATTERY POWERED UNIT: 24 VDC Relay control.
SPEED:
-DC BATTERY POWERED UNIT: 10 feet per minute maximum

For complete technical specifications please see
ILS-01100 "VPL-3300B Series Commercial Vertical Platform Lift Technical Specification"

PERFORMANCE STANDARDS

USA FOOD & DRUG ADMINISTRATION: CLASS II, 510(K) Exempt, File No. 890.3930,
Product Code: PCE
ASME A18.1-2011 (Section 2) Safety Standards for Platform Lifts and Stairway Chairlifts
CSA B355-09 Lifts for Persons with Physical Disabilities
CSA B44.1-11/ASME-A17.5-2011 Elevator and Escalator Electrical Equipment

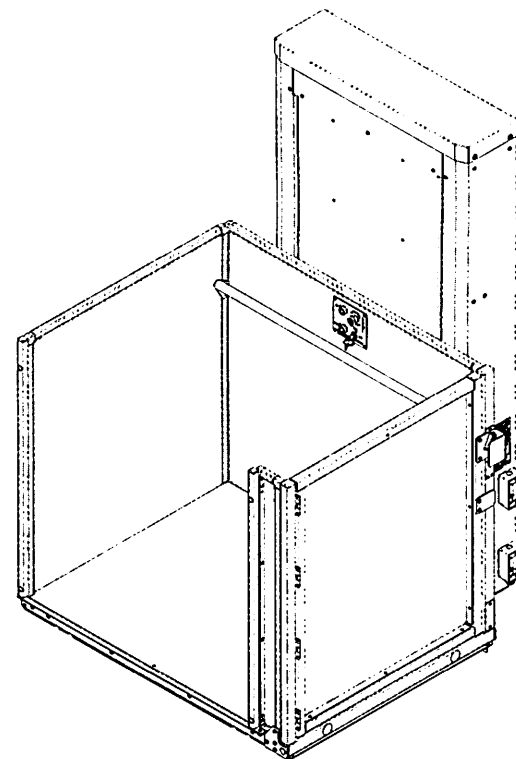

ILS-01105
SHEET 1 OF 3
REV. 1 (5328)(4/8/13)(DPG)

Bruno Independent Living Aids, Inc., 1780 Executive Drive, P.O. Box 84, Oconomowoc, WI 53066
Phone (800) 882-8183 Fax (262) 953-5501
Any reproduction or other use of these materials without written permission of Bruno Independent Living Aids, Inc. is expressly prohibited.
Bruno Independent Living Aids, Inc. reserves the right to modify or make changes to these specifications at any time with out notice.

 **BRUNO®**
for your independence
©Bruno Independent Living Aids, Inc.

UNENCLOSED 90°/ADJACENT EXIT PLATFORM w/PLATFORM GATE (PIT APPLICATION)

VPL-3300B SERIES VERTICAL PLATFORM LIFT

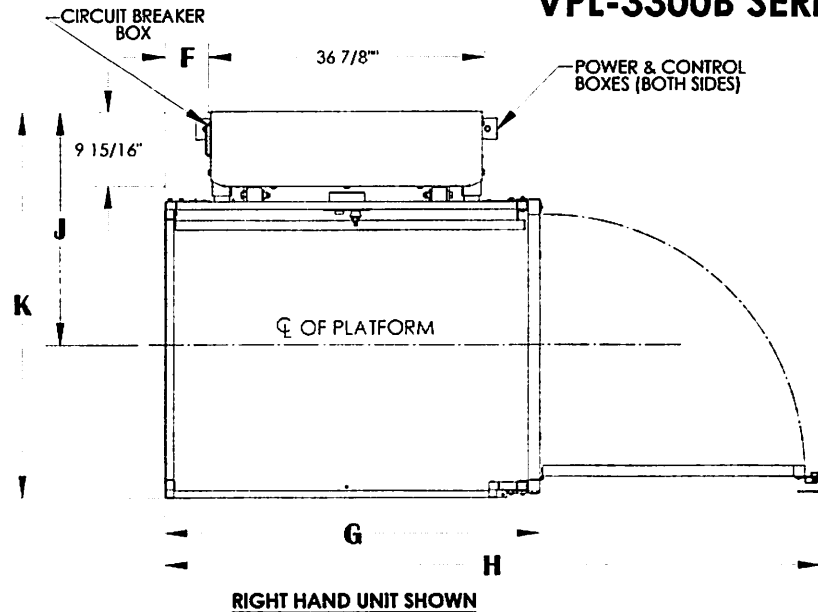

For complete technical specifications please see
ILS-01100 "VPL-3300B Series Commercial Vertical Platform Lift Technical Specification"

	D	E	F	G	H	J	K
36" X 48" PLATFORM	36-1/4"	33-1/2"	5-3/4"	49-15/16"	87-3/16"	31-9/16"	51-11/16"
36" X 54" PLATFORM	36-1/4"	33-1/2"	8-3/4"	55-15/16"	93-3/16"	31-9/16"	51-11/16"
36" X 60" PLATFORM	36-1/4"	33-1/2"	11-3/4"	61-15/16"	99-3/16"	31-9/16"	51-11/16"
42" X 60" PLATFORM	42-1/4"	39-1/2"	11-3/4"	61-15/16"	105-3/16"	34-9/16"	57-11/16"

	A	B	C MIN	C MAX
VPL-3353B	75-9/16"	95"	11"	53"
VPL-3375B	97-9/16"	117"	32"	60"

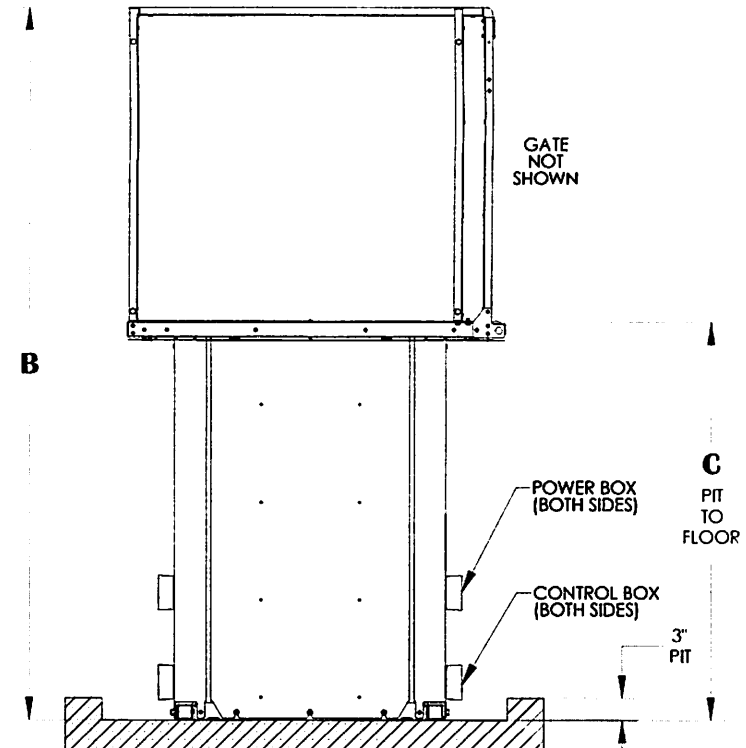
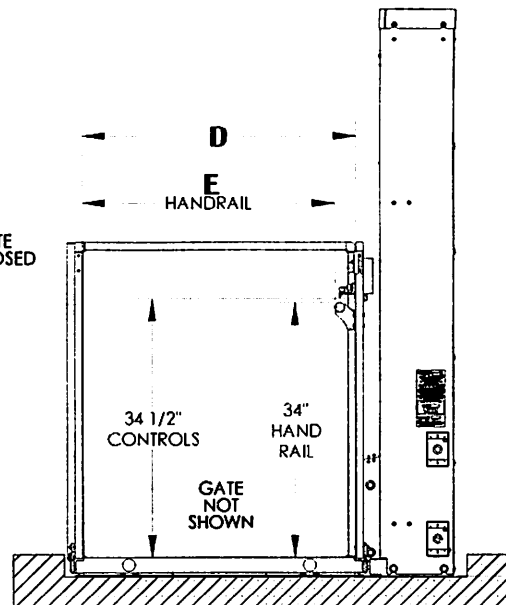
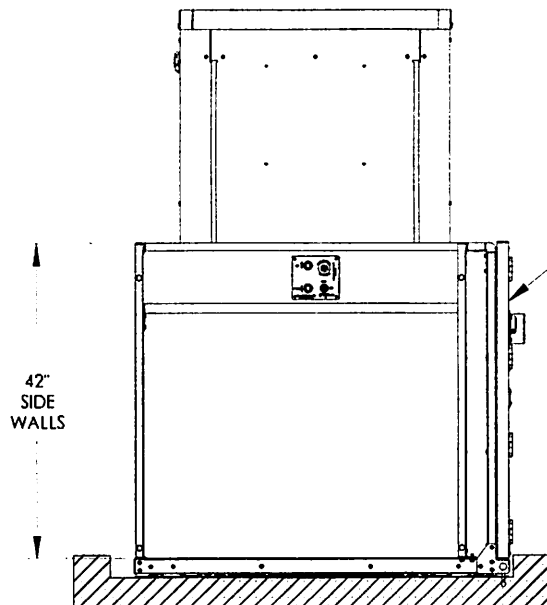

ILS-01105
SHEET 2 OF 3
REV. 1 (5328)(4/8/13)(DPG)

NOTES: 1) PLATFORM GATE CAN BE MOUNTED ON EITHER SIDE OF THE PLATFORM
2) SEE ILS-00938 FOR LANDING GATE DETAIL/ALIGNMENT

Bruno Independent Living Aids, Inc., 1780 Executive Drive, P.O. Box 84, Oconomowoc, WI 53066
Phone (800) 882-8183 Fax (262) 953-5501

Any reproduction or other use of these materials without written permission of Bruno Independent Living Aids, Inc. is expressly prohibited.
Bruno Independent Living Aids, Inc. reserves the right to modify or make changes to these specifications at any time without notice.

BRUNO®
for your independence
©Bruno Independent Living Aids, Inc.

UNENCLOSED 90°/ADJACENT EXIT PLATFORM w/PLATFORM GATE (PIT APPLICATION)

VPL-3300B SERIES VERTICAL PLATFORM LIFT

ANCHOR POINT LOCATIONS/PIT DETAIL

TECHNICAL SPECIFICATIONS

FLOOR ATTACHMENT:
VPL MUST BE FASTENED TO CONCRETE SLAB USING FOUR (4) 1/2" (3/8" BOLT) X MINIMUM 2-1/2" LONG CONCRETE ANCHORS SUITABLE FOR THE ENVIRONMENT. FOLLOW SELECTED CONCRETE ANCHOR MANUFACTURERS GUIDELINES AND APPLICABLE CODES.

FLOOR REQUIREMENTS:
4" THICK 3500 PSI MINIMUM COMPRESSIVE STRENGTH, REINFORCED CONCRETE SLAB.

For complete technical specifications please see
ILS-01100 "VPL-3300B Series Commercial Vertical Platform Lift Technical Specification"

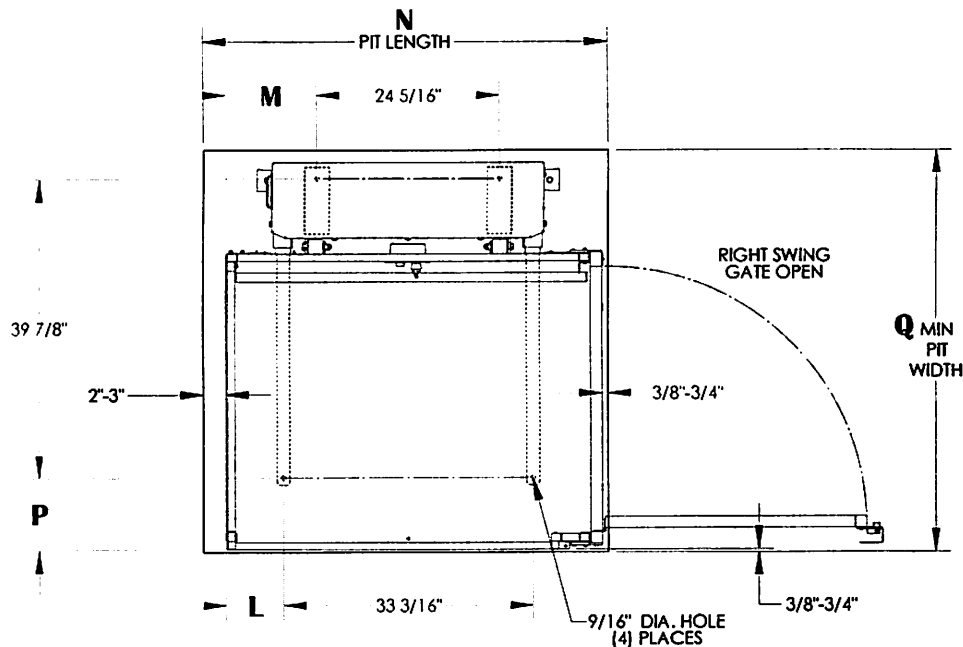

UNITS WITH 90°/ADJACENT EXIT PLATFORM WITH PLATFORM GATE
(PIT APPLICATION)

	L	M	N	P	Q
36" X 48" PLATFORM	7-5/8"	12-1/16"	52-3/8" - 53-3/4"	9-11/16"	53-1/2"
36" X 54" PLATFORM	10-5/8"	15-1/16"	58-3/8" - 59-3/4"	9-11/16"	53-1/2"
36" X 60" PLATFORM	13-5/8"	18-1/16"	64-3/8" - 65-3/4"	9-11/16"	53-1/2"
42" X 60" PLATFORM	13-5/8"	18-1/16"	64-3/8" - 65-3/4"	15-11/16"	59-1/2"

3" MIN
PIT DEPTH



PIT DETAIL

ILS-01105
SHEET 3 OF 3
REV. 1 (5328)(4/8/13)(DPG)

Bruno Independent Living Aids, Inc., 1780 Executive Drive, P.O. Box 84, Oconomowoc, WI 53066
Phone (800) 882-8183 Fax (262) 953-5501
Any reproduction or other use of these materials without written permission of Bruno Independent Living Aids, Inc. is expressly prohibited.
Bruno Independent Living Aids, Inc. reserves the right to modify or make changes to these specifications at any time with out notice.

BRUNO®
for your independence
©Bruno Independent Living Aids, Inc.

ENCLOSED STRAIGHT-THRU PLATFORM W/3-GATE (NO PIT)

VPL-3353B VERTICAL PLATFORM LIFT

TECHNICAL DATA/SPECIFICATIONS

RATED LOAD: 750 lbs maximum.
INPUT POWER SOURCE:
-DC BATTERY POWERED UNIT: 110-120 Volt 3 Amp 60 Hz battery charger.
DRIVE:
-DC BATTERY POWERED UNIT: 1/2 hp motor, 1750 rpm, 24 VDC, continuous duty.
INTERMEDIATE REDUCTION: Dual 4L style Poly-V belts and pulleys, 3.94:1 pulley reduction.
FINAL DRIVE: 1" dia. ACME screw w/bronze nut and bronze safety back up nut.
MOTOR CONTROLLER:
-DC BATTERY POWERED UNIT: 24 VDC Relay control.
SPEED:
-DC BATTERY POWERED UNIT: 10 feet per minute maximum

For complete technical specifications please see
ILS-01100 "VPL-3300B Series Commercial Vertical Platform Lift Technical Specification"

PERFORMANCE STANDARDS

USA FOOD & DRUG ADMINISTRATION: CLASS II, 510(K) Exempt, File No. 890.3930,
Product Code: PCE
ASME A18.1-2011 (Section 2) Safety Standards for Platform Lifts and Stairway Chairlifts
CSA B355-09 Lifts for Persons with Physical Disabilities
CSA B44.1-11/ASME-A17.5-2011 Elevator and Escalator Electrical Equipment

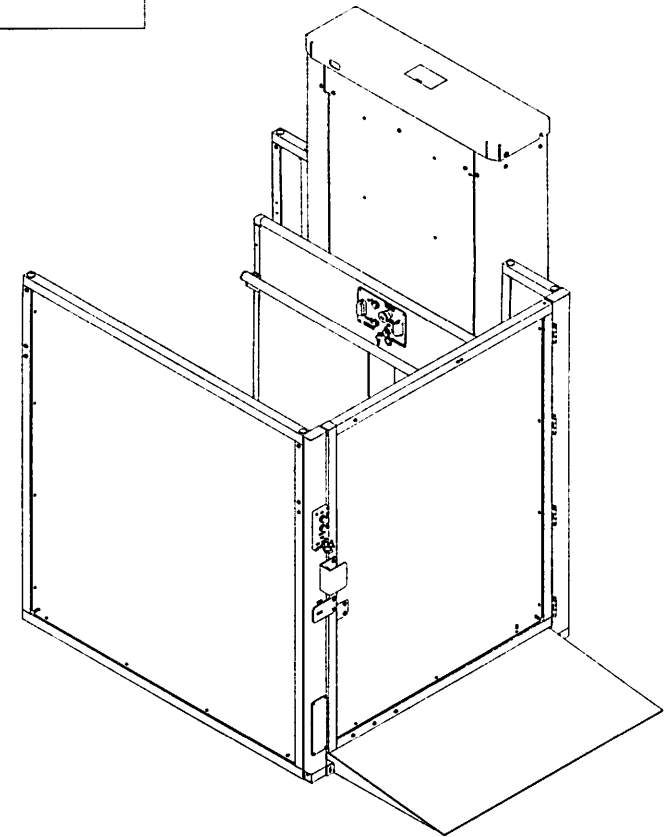

ILS-01155
SHEET 1 OF 3
REV. 0(5363)(8/5/13)(DRS)

Bruno Independent Living Aids, Inc., 1780 Executive Drive, P.O. Box 84, Oconomowoc, WI 53066
Phone (800) 882-8183 Fax (262) 953-5501
Any reproduction or other use of these materials without written permission of Bruno Independent Living Aids, Inc. is expressly prohibited.
Bruno Independent Living Aids, Inc. reserves the right to modify or make changes to these specifications at any time with out notice.

 **BRUNO®**
for your independence
©Bruno Independent Living Aids, Inc.

ENCLOSED STRAIGHT-THRU PLATFORM W/3-GATE (NO PIT)

VPL-3353B VERTICAL PLATFORM LIFT

For complete technical specifications please see
ILS-01100 "VPL-3300B Series Commercial Vertical Platform Lift Technical Specification"

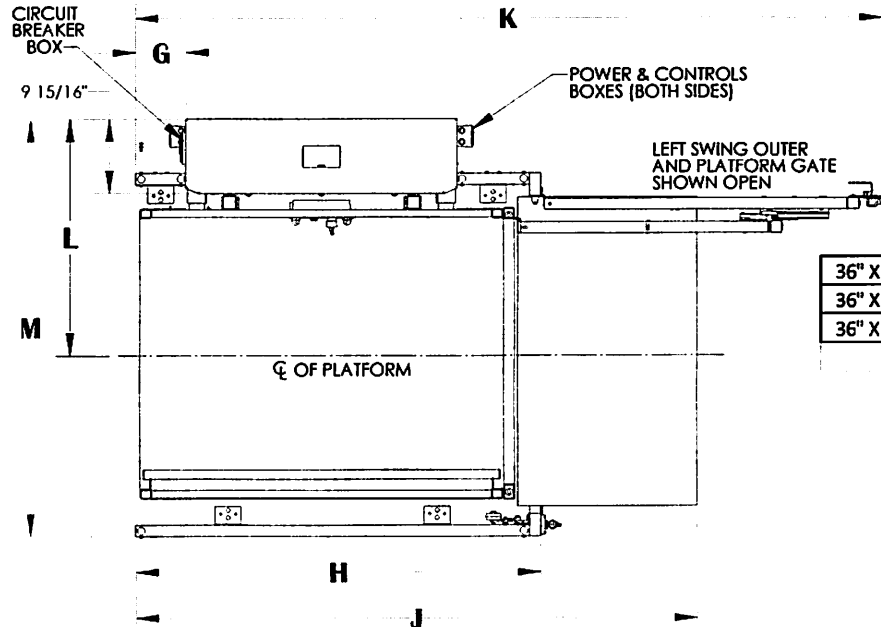

	D	E	F	G	H	J	K	L	M
36" X 48" PLATFORM	36-1/4"	33-1/2"	30-3/4"	6 11/16"	54	74 13/16"	99 3/16"	31-9/16"	55 1/2"
36" X 54" PLATFORM	36-1/4"	33-1/2"	30-3/4"	9 11/16"	60	80 13/16"	105 3/16"	31-9/16"	55 1/2"
36" X 60" PLATFORM	36-1/4"	33-1/2"	30-3/4"	12 11/16"	66	86 13/16"	111 3/16"	31-9/16"	55 1/2"

	A	B	C MIN	C MAX
VPL-3353B	75-9/16"	95"	11"	53"

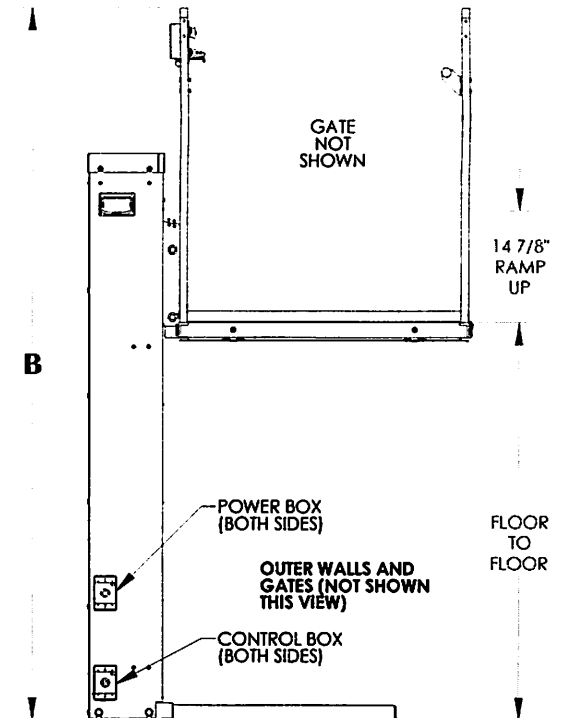
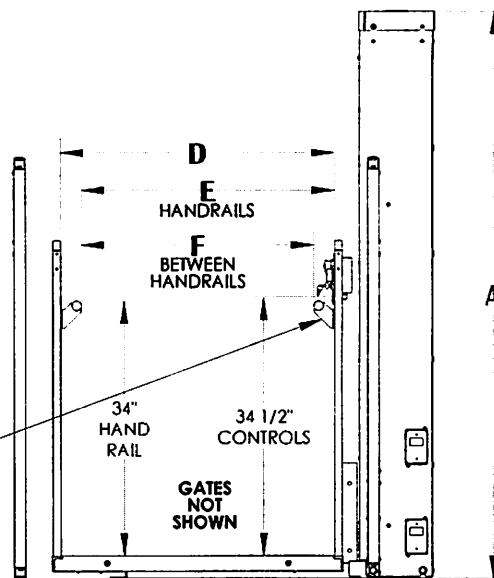
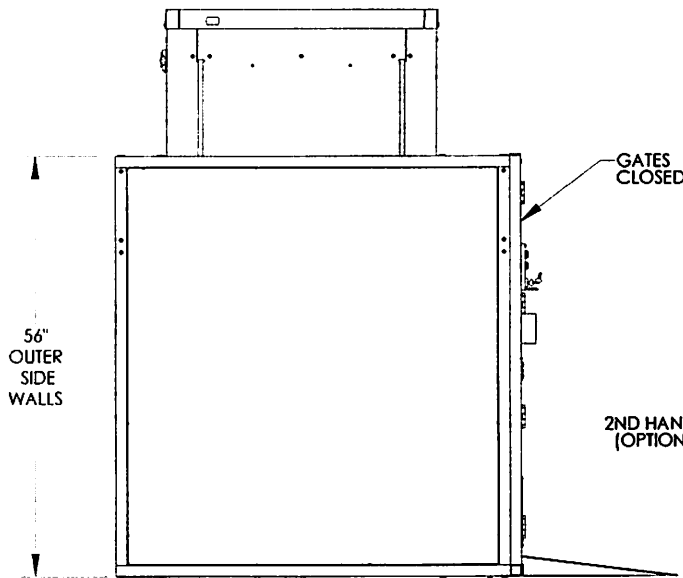

ILS-01155
SHEET 2 OF 3
REV. 0 (5363)(8/5/13)(DRS)

Bruno Independent Living Aids, Inc., 1780 Executive Drive, P.O. Box 84, Oconomowoc, WI 53066
Phone (800) 882-8183 Fax (262) 953-5501
Any reproduction or other use of these materials without written permission of Bruno Independent Living Aids, Inc. is expressly prohibited.
Bruno Independent Living Aids, Inc. reserves the right to modify or make changes to these specifications at any time without notice.

BRUNO
for your independence
©Bruno Independent Living Aids, Inc.

ENCLOSED STRAIGHT-THRU PLATFORM W/3-GATE (NO PIT)

VPL-3353B VERTICAL PLATFORM LIFT ANCHOR POINT LOCATIONS/SLAB DETAIL

TECHNICAL SPECIFICATIONS

FLOOR ATTACHMENT:
VPL MUST BE FASTENED TO CONCRETE SLAB USING FOUR (4) 1/2" (3/8" BOLT)
X MINIMUM 2-1/2" LONG CONCRETE ANCHORS SUITABLE FOR THE ENVIRONMENT.
FOLLOW SELECTED CONCRETE ANCHOR MANUFACTURERS GUIDELINES AND
APPLICABLE CODES.

FLOOR REQUIREMENTS:
4" THICK 3500 PSI MINIMUM COMPRESSIVE STRENGTH, REINFORCED CONCRETE SLAB.

For complete technical specifications please see
ILS-01100 "VPL-3300B Series Commercial Vertical Platform Lift Technical Specification"

	S	T	U	V	W
36" X 48" PLATFORM	9-1/4"	35"	39"	27-9/16"	27-7/8"
36" X 54" PLATFORM	10-3/4"	36-1/2"	42"	30-9/16"	33-7/8"
36" X 60" PLATFORM	12-1/4"	38"	45"	33-9/16"	33-7/8"

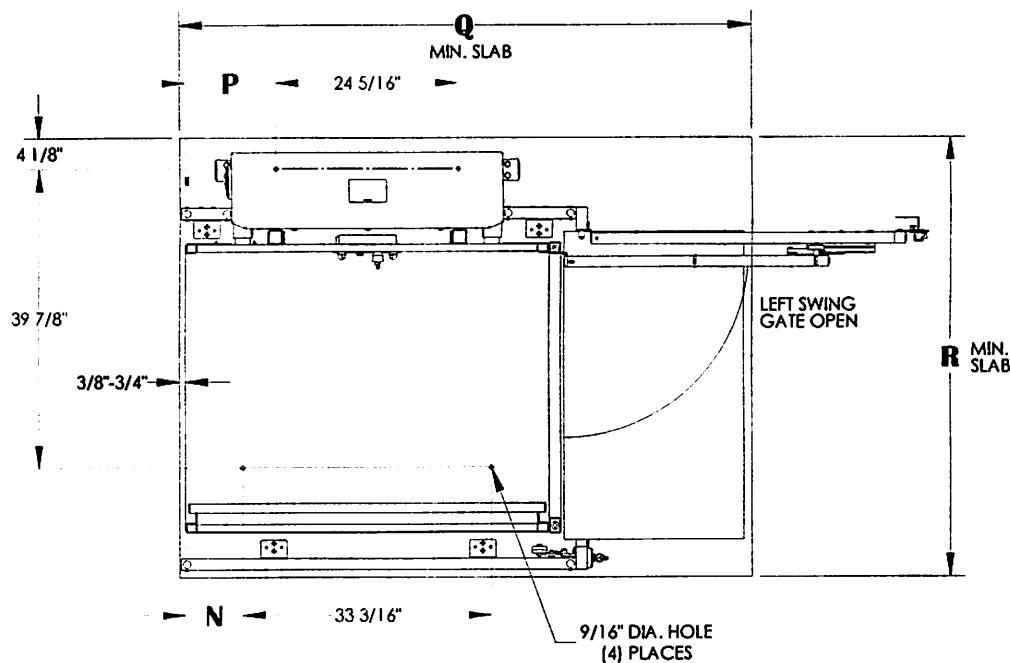

UNITS WITH STRAIGHT THROUGH PLATFORM WITH 3-GATE

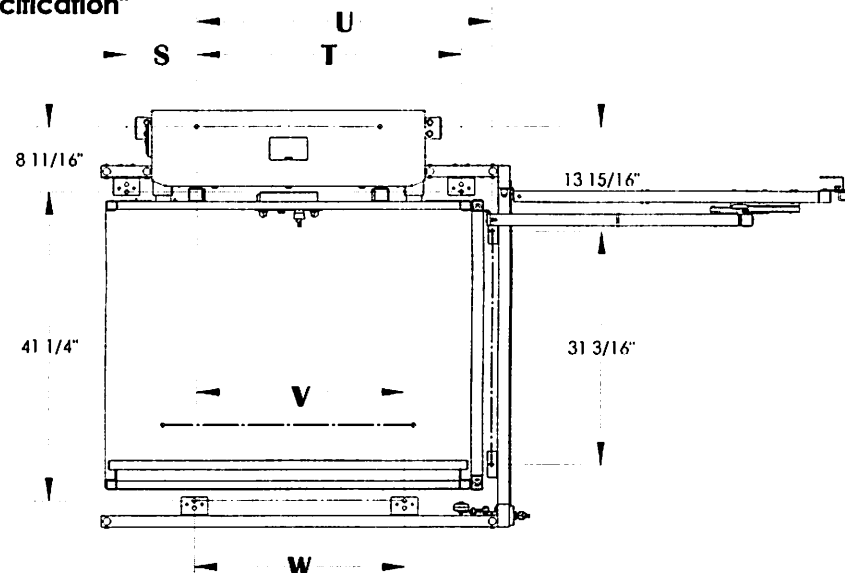

ANCHORING LOCATIONS FOR 3-GATE

	N	P	Q	R
36" X 48" PLATFORM	7-5/8"	12-1/16"	76"	58 9/16"
36" X 54" PLATFORM	10-5/8"	15-1/16"	82"	58 9/16"
36" X 60" PLATFORM	13-5/8"	18-1/16"	88"	58 9/16"

ILS-01155

SHEET 3 OF 3

REV. 0 (5363)(8/5/13)(DRS)

Bruno Independent Living Aids, Inc., 1780 Executive Drive, P.O. Box 84, Oconomowoc, WI 53066
Phone (800) 882-8183 Fax (262) 953-5501

Any reproduction or other use of these materials without written permission of Bruno Independent Living Aids, Inc. is expressly prohibited.
Bruno Independent Living Aids, Inc. reserves the right to modify or make changes to these specifications at any time with out notice.

BRUNO®
for your independence
©Bruno Independent Living Aids, Inc.

ENCLOSED STRAIGHT-THRU PLATFORM w/3 GATE (PIT APPLICATION)

VPL-3353B VERTICAL PLATFORM LIFT

TECHNICAL DATA/SPECIFICATIONS

RATED LOAD: 750 lbs maximum.
INPUT POWER SOURCE:
-DC BATTERY POWERED UNIT: 110-120 Volt 3 Amp 60 Hz battery charger.
DRIVE:
-DC BATTERY POWERED UNIT: 1/2 hp motor, 1750 rpm, 24 VDC, continuous duty.
INTERMEDIATE REDUCTION: Dual 4L style Poly-V belts and pulleys, 3.94:1 pulley reduction.
FINAL DRIVE: 1" dia. ACME screw w/bronze nut and bronze safety back up nut.
MOTOR CONTROLLER:
-DC BATTERY POWERED UNIT: 24 VDC Relay control.
SPEED:
-DC BATTERY POWERED UNIT: 10 feet per minute maximum

For complete technical specifications please see
ILS-01100 "VPL-3300B Series Commercial Vertical Platform Lift Technical Specification"

PERFORMANCE STANDARDS

USA FOOD & DRUG ADMINISTRATION: CLASS II, 510(K) Exempt, File No. 890.3930,
Product Code: PCE
ASME A18.1-2011 (Section 2) Safety Standards for Platform Lifts and Stairway Chairlifts
CSA B355-09 Lifts for Persons with Physical Disabilities
CSA B44.1-11/ASME-A17.5-2011 Elevator and Escalator Electrical Equipment

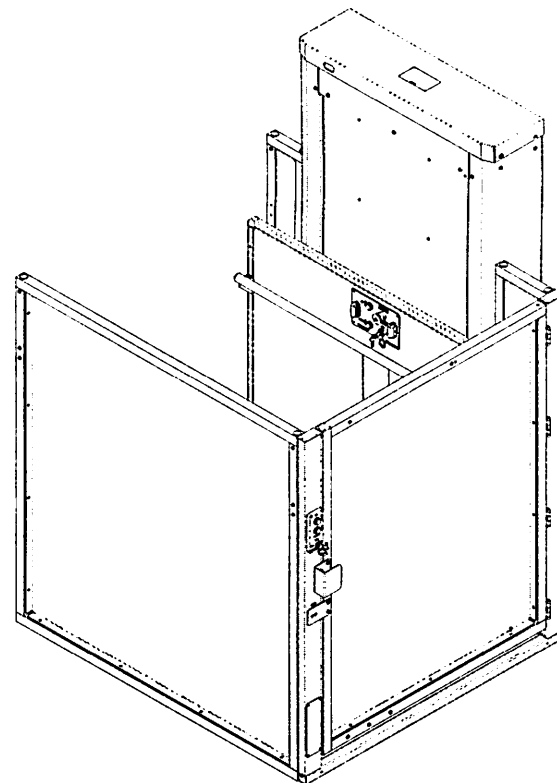

ILS-01154
SHEET 1 OF 3
REV. 1 (5712)(8/5/14)(DRS)

Bruno Independent Living Aids, Inc., 1780 Executive Drive, P.O. Box 84, Oconomowoc, WI 53066
Phone (800) 882-8183 Fax (262) 953-5501
Any reproduction or other use of these materials without written permission of Bruno Independent Living Aids, Inc. is expressly prohibited.
Bruno Independent Living Aids, Inc. reserves the right to modify or make changes to these specifications at any time with out notice.

 **BRUNO**[®]
for your independence
©Bruno Independent Living Aids, Inc.

ENCLOSED STRAIGHT-THRU PLATFORM w/3 GATE (PIT APPLICATION)

VPL-3353B VERTICAL PLATFORM LIFT

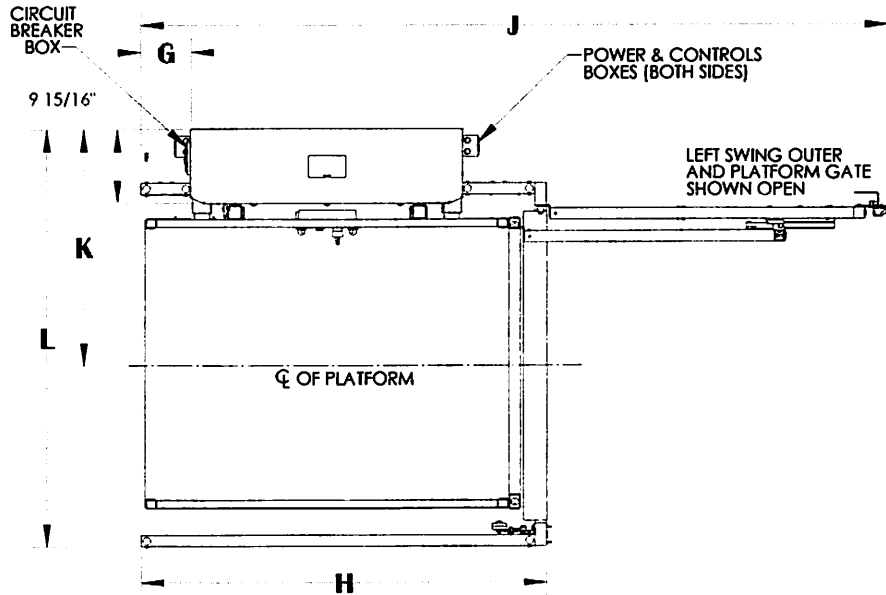

For complete technical specifications please see
ILS-01100 "VPL-3300B Series Commercial Vertical Platform Lift Technical Specification"

	D	E	F	G	H	J	K	L
36" X 48" PLATFORM	36-1/4"	33-1/2"	30-3/4"	6-11/16"	54"	99-3/16"	31-9/16"	55-1/2"
36" X 54" PLATFORM	36-1/4"	33-1/2"	30-3/4"	9-11/16"	60"	105-3/16"	31-9/16"	55-1/2"
36" X 60" PLATFORM	36-1/4"	33-1/2"	30-3/4"	12-11/16"	66"	111-3/16"	31-9/16"	55-1/2"

	A	B	C MIN	C MAX
VPL-3353B	75-9/16"	95"	11"	53"

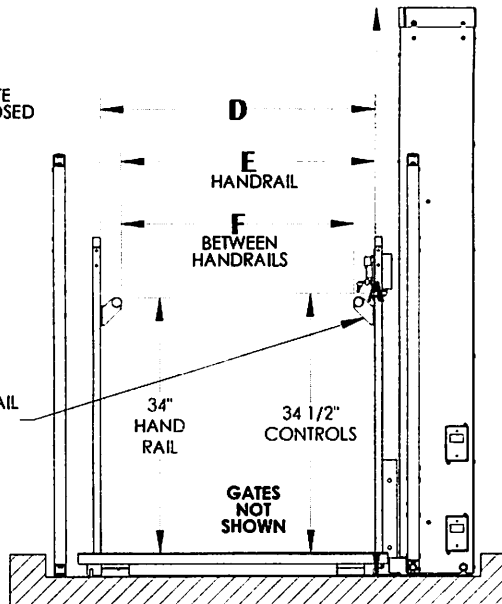
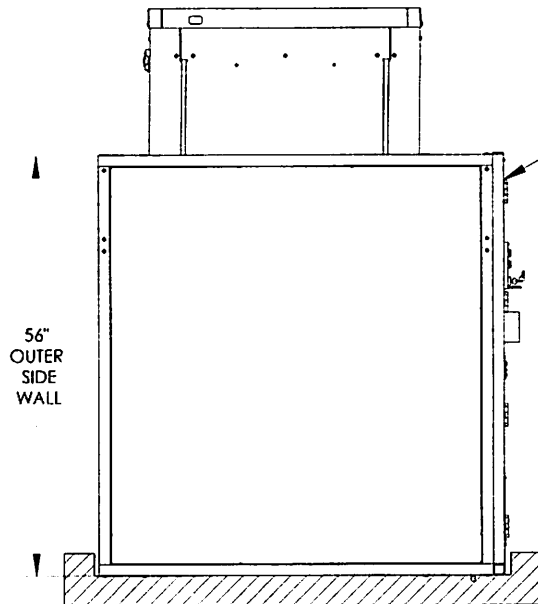

NOTES: 1) SEE ILS-00938 FOR LANDING GATE DETAIL/ALIGNMENT

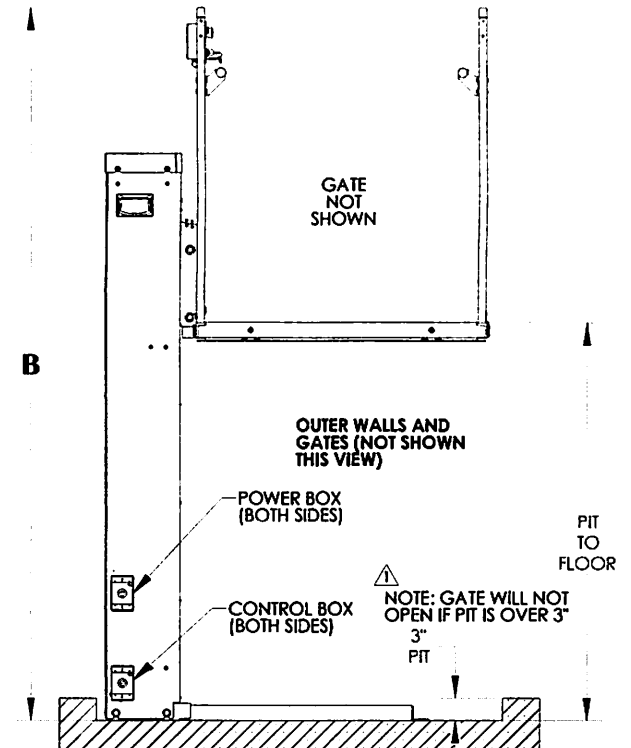

ILS-01154
SHEET 2 OF 3
REV. 1 (5712)(8/5/14)(DRS)

Bruno Independent Living Aids, Inc., 1780 Executive Drive, P.O. Box 84, Oconomowoc, WI 53066
Phone (800) 882-8183 Fax (262) 953-5501
Any reproduction or other use of these materials without written permission of Bruno Independent Living Aids, Inc. is expressly prohibited.
Bruno Independent Living Aids, Inc. reserves the right to modify or make changes to these specifications at any time with out notice.

BRUNO
for your independence
©Bruno Independent Living Aids, Inc.

ENCLOSED STRAIGHT-THRU PLATFORM w/3 GATE (PIT APPLICATION)

VPL-3353B VERTICAL PLATFORM LIFT ANCHOR POINT LOCATIONS/PIT DETAIL

TECHNICAL SPECIFICATIONS

FLOOR ATTACHMENT:
VPL MUST BE FASTENED TO CONCRETE SLAB USING FOUR (4) 1/2" (3/8" BOLT)
X MINIMUM 2-1/2" LONG CONCRETE ANCHORS SUITABLE FOR THE ENVIRONMENT.
FOLLOW SELECTED CONCRETE ANCHOR MANUFACTURERS GUIDELINES AND
APPLICABLE CODES.

FLOOR REQUIREMENTS:
4" THICK 3500 PSI MINIMUM COMPRESSIVE STRENGTH, REINFORCED CONCRETE SLAB.

For complete technical specifications please see
ILS-01100 "VPL-3300B Series Commercial Vertical Platform Lift Technical Specification"

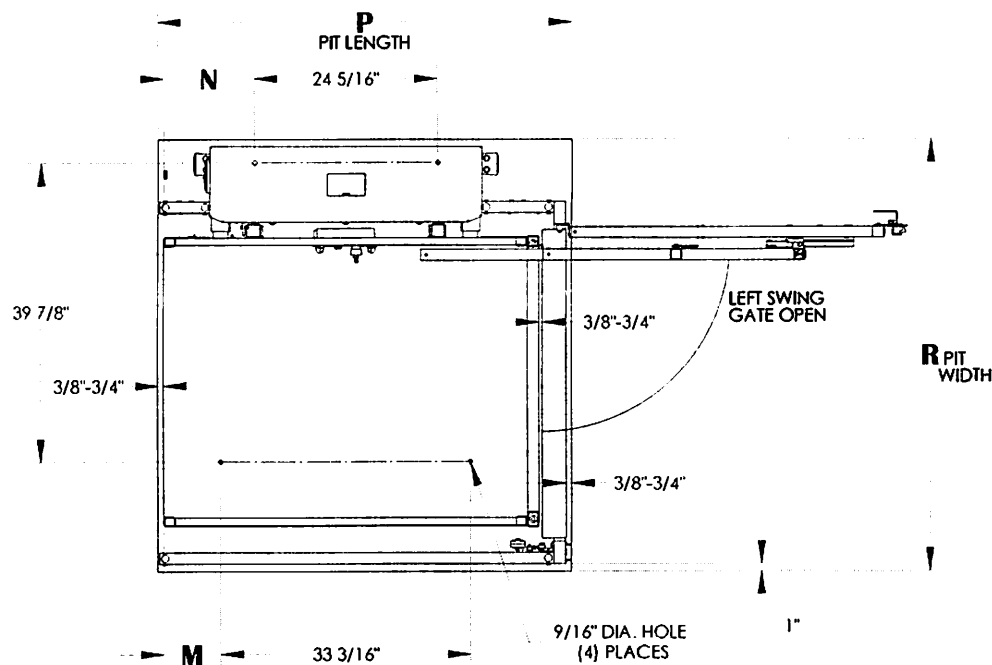

	M	N	P	R
36" X 48" PLATFORM	7-5/8"	12-1/16"	54-3/4" - 55-1/2"	57" - 58"
36" X 54" PLATFORM	10-5/8"	15-1/16"	59-3/4" - 61-1/2"	57" - 58"
36" X 60" PLATFORM	13-5/8"	18-1/16"	65-3/4" - 66-1/2"	57" - 58"

NOTE: GATE WILL NOT OPEN IF PIT IS OVER 3"

3" PIT DEPTH

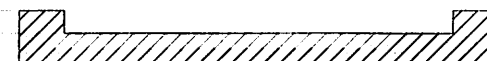

PIT DETAIL

UNITS WITH STRAIGHT THROUGH PLATFORM WITH 3 GATE
(PIT APPLICATION)

ILS-01154
SHEET 3 OF 3
REV. 1 (5712)(8/5/14)(DRS)

Bruno Independent Living Aids, Inc., 1780 Executive Drive, P.O. Box 84, Oconomowoc, WI 53066
Phone (800) 882-8183 Fax (262) 953-5501
Any reproduction or other use of these materials without written permission of Bruno Independent Living Aids, Inc. is expressly prohibited.
Bruno Independent Living Aids, Inc. reserves the right to modify or make changes to these specifications at any time with out notice.

BRUNO
for your independence
©Bruno Independent Living Aids, Inc.

HOISTWAY STRAIGHT-THRU PLATFORM (NO PIT) (COMM)

VPL-3353B/3375B SERIES VERTICAL PLATFORM LIFT

TECHNICAL DATA/SPECIFICATIONS

RATED LOAD: 750 lbs maximum.
INPUT POWER SOURCE:
-DC BATTERY POWERED UNIT: 110-120 Volt 3 Amp 60 Hz battery charger.
DRIVE:
-DC BATTERY POWERED UNIT: 1/2 hp motor, 1750 rpm, 24 VDC, continuous duty.
INTERMEDIATE REDUCTION: Dual 4L style Poly-V belts and pulleys, 3.94:1 pulley reduction.
FINAL DRIVE: 1" dia. ACME screw w/bronze nut and bronze safety back up nut.
MOTOR CONTROLLER:
-DC BATTERY POWERED UNIT: 24 VDC Relay control.
SPEED:
-DC BATTERY POWERED UNIT: 10 feet per minute maximum

For complete technical specifications please see
ILS-01100 "VPL-3300B Series Commercial Vertical Platform Lift Technical Specification"

PERFORMANCE STANDARDS

USA FOOD & DRUG ADMINISTRATION: CLASS II, 510(K) Exempt, File No. 890.3930,
Product Code: PCE
ASME A18.1-2011 (Section 2) Safety Standards for Platform Lifts and Stairway Chairlifts
CSA B355-09 Lifts for Persons with Physical Disabilities
CSA B44.1-11/ASME-A17.5-2011 Elevator and Escalator Electrical Equipment

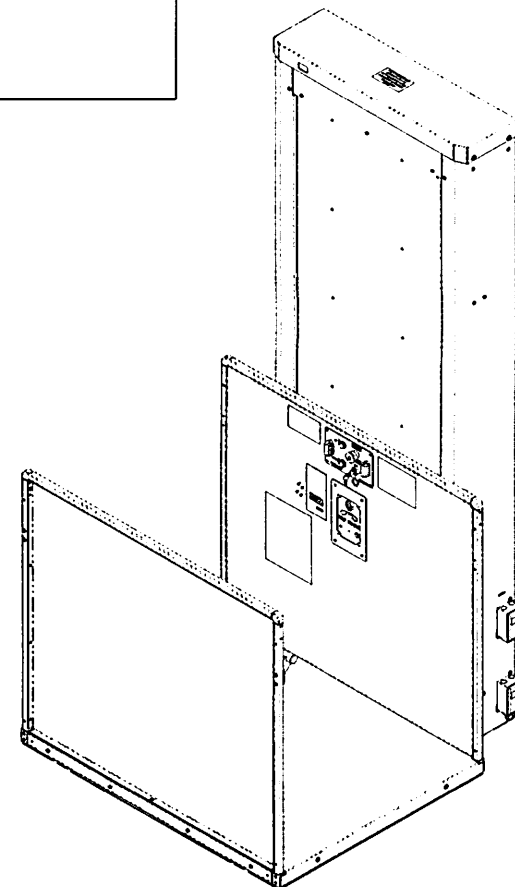

ILS-01176
SHEET 1 OF 3
REV. 0 (ISSUED)(1/13/14)(DRS)

Bruno Independent Living Aids, Inc., 1780 Executive Drive, P.O. Box 84, Oconomowoc, WI 53066
Phone (800) 882-8183 Fax (262) 953-5501
Any reproduction or other use of these materials without written permission of Bruno Independent Living Aids, Inc. is expressly prohibited.
Bruno Independent Living Aids, Inc. reserves the right to modify or make changes to these specifications at any time with out notice.

**BRUNO**
for your independence
©Bruno Independent Living Aids, Inc.

HOISTWAY STRAIGHT-THRU PLATFORM (NO PIT) (COMM)

VPL-3353B/VPL-3375B SERIES VERTICAL PLATFORM LIFT

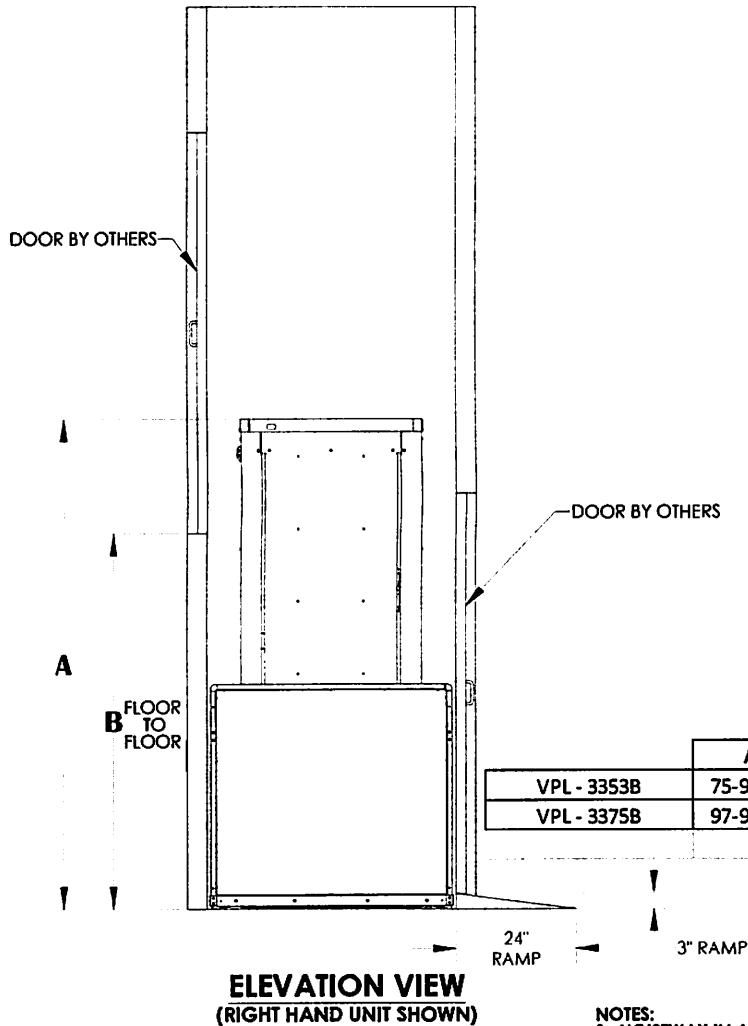

	A	B MIN	B MAX
VPL - 3353B	75-9/16"	11"	53"
VPL - 3375B	97-9/16"	32"	75"

	C	D	E	F	G MIN	G MAX
36" X 48" PLATFORM	48-7/16"	49-3/16" - 49-15/16"	31-9/16"	50-13/16"	52-13/16"	53-13/16"
36" X 54" PLATFORM	54-7/16"	55-3/16" - 55-15/16"	31-9/16"	50-13/16"	52-13/16"	53-13/16"
36" X 60" PLATFORM	60-7/16"	61-3/16" - 61-15/16"	31-9/16"	50-13/16"	52-13/16"	53-13/16"
42" X 60" PLATFORM	60-7/16"	61-3/16" - 61-15/16"	34-9/16"	56-13/16"	58-13/16"	59-13/16"

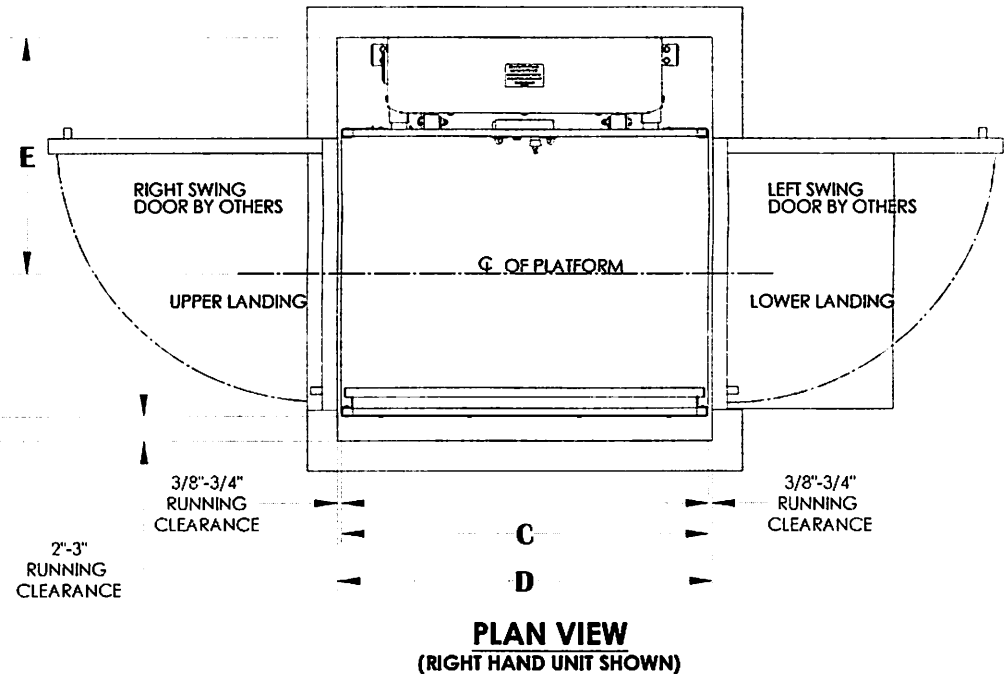

- NOTES:**
1. HOISTWAY IN ACCORDANCE WITH SAFETY CODES (ASME - A18.1) AND TO LOCAL CODES AND REGULATIONS. HOISTWAY TO BE FIRE RATED IN ACCORDANCE WITH APPLICABLE BUILDING CODES IF REQUIRED BY SUCH CODES.
 2. PLUMB HOISTWAY DUE TO CLOSE RUNNING CLEARANCES. MUST BE CONSTRUCTED PLUMB ($\pm 1/8$ IN) AND SQUARE AND TO SIZE SHOWN.
 3. NO CONDUIT, WIRING OR PIPING OTHER THAN THAT PERTAINING TO THE UNIT IS PERMITTED IN THE HOISTWAY.

ILS-01176
SHEET 2 OF 3
REV. 0 (ISSUED)(1/13/14)(DRS)

Bruno Independent Living Aids, Inc., 1780 Executive Drive, P.O. Box 84, Oconomowoc, WI 53066
 Phone (800) 882-8183 Fax (262) 953-5501
 Any reproduction or other use of these materials without written permission of Bruno Independent Living Aids, Inc. is expressly prohibited.
 Bruno Independent Living Aids, Inc. reserves the right to modify or make changes to these specifications at any time with out notice.

BRUNO®
 for your independence
 ©Bruno Independent Living Aids, Inc.

HOISTWAY STRAIGHT-THRU PLATFORM (NO PIT) (COMM)

VPL-3353B/VPL-3375B SERIES VERTICAL PLATFORM LIFT

ANCHOR POINT LOCATIONS/SLAB DETAIL

TECHNICAL SPECIFICATIONS

FLOOR ATTACHMENT:
VPL MUST BE FASTENED TO CONCRETE SLAB USING FOUR (4) 1/2" (3/8" BOLT)
X MINIMUM 2-1/2" LONG CONCRETE ANCHORS SUITABLE FOR THE ENVIRONMENT.
FOLLOW SELECTED CONCRETE ANCHOR MANUFACTURERS GUIDELINES AND
APPLICABLE CODES.

FLOOR REQUIREMENTS:
4" THICK 3500 PSI MINIMUM COMPRESSIVE STRENGTH, REINFORCED CONCRETE SLAB.

For complete technical specifications please see
ILS-01100 "VPL-3300B Series Commercial Vertical Platform Lift Technical Specification"

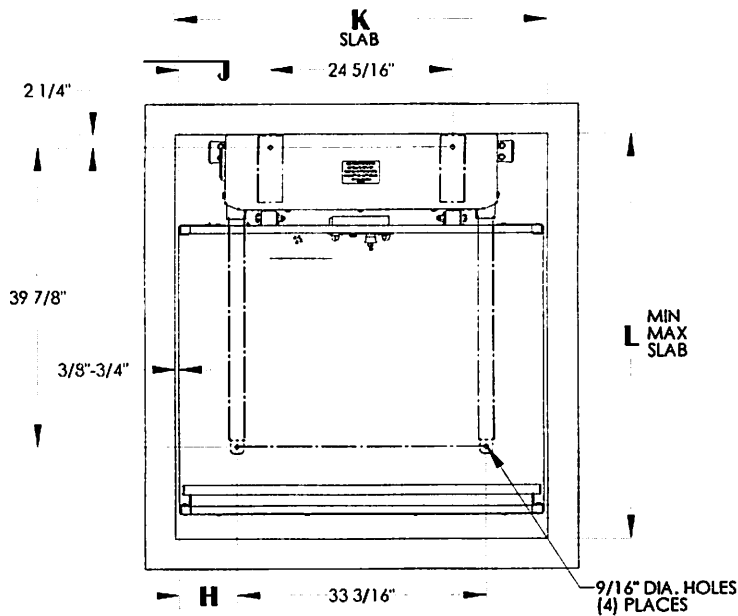

UNITS WITH STRAIGHT THROUGH PLATFORM

	H	J	K	L MIN	L MAX
36" X 48" PLATFORM	7-5/8"	12-1/16"	49-3/16" - 49-15/16"	52-13/16"	53-13/16"
36" X 54" PLATFORM	10-5/8"	15-1/16"	55-3/16" - 55-15/16"	52-13/16"	53-13/16"
36" X 60" PLATFORM	13-5/8"	18-1/16"	61-3/16" - 61-15/16"	52-13/16"	53-13/16"
42" X 60" PLATFORM	13-5/8"	18-1/16"	61-3/16" - 61-15/16"	58-13/16"	59-13/16"

ILS-01176
SHEET 3 OF 3
REV. 0 (ISSUED)(1/13/14)(DRS)

Bruno Independent Living Aids, Inc., 1780 Executive Drive, P.O. Box 84, Oconomowoc, WI 53066
Phone (800) 882-8183 Fax (262) 953-5501
Any reproduction or other use of these materials without written permission of Bruno Independent Living Aids, Inc. is expressly prohibited.
Bruno Independent Living Aids, Inc. reserves the right to modify or make changes to these specifications at any time with out notice.

BRUNO®
for your independence
©Bruno Independent Living Aids, Inc.

HOISTWAY STRAIGHT-THRU PLATFORM (PIT APPLICATION) (COMM)

VPL-3353B/3375B SERIES VERTICAL PLATFORM LIFT

TECHNICAL DATA/SPECIFICATIONS

RATED LOAD: 750 lbs maximum.
INPUT POWER SOURCE:
-DC BATTERY POWERED UNIT: 110-120 Volt 3 Amp 60 Hz battery charger.
DRIVE:
-DC BATTERY POWERED UNIT: 1/2 hp motor, 1750 rpm, 24 VDC, continuous duty.
INTERMEDIATE REDUCTION: Dual 4L style Poly-V belts and pulleys, 3.94:1 pulley reduction.
FINAL DRIVE: 1" dia. ACME screw w/bronze nut and bronze safety back up nut.
MOTOR CONTROLLER:
-DC BATTERY POWERED UNIT: 24 VDC Relay control.
SPEED:
-DC BATTERY POWERED UNIT: 10 feet per minute maximum

For complete technical specifications please see
ILS-01100 "VPL-3300B Series Commercial Vertical Platform Lift Technical Specification"

PERFORMANCE STANDARDS

USA FOOD & DRUG ADMINISTRATION: CLASS II, 510(K) Exempt, File No. 890.3930,
Product Code: PCE
ASME A18.1-2011 (Section 2) Safety Standards for Platform Lifts and Stairway Chairlifts
CSA B355-09 Lifts for Persons with Physical Disabilities
CSA B44.1-11/ASME-A17.5-2011 Elevator and Escalator Electrical Equipment

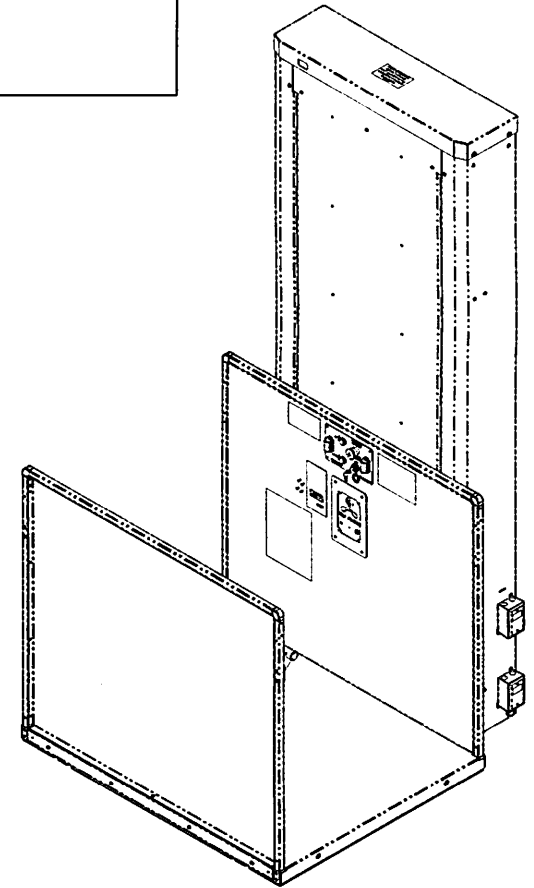

ILS-01177
SHEET 1 OF 3
REV. 1 (5696)(7/15/14)(DPG)

Bruno Independent Living Aids, Inc., 1780 Executive Drive, P.O. Box 84, Oconomowoc, WI 53066
Phone (800) 882-8183 Fax (262) 953-5501
Any reproduction or other use of these materials without written permission of Bruno Independent Living Aids, Inc. is expressly prohibited.
Bruno Independent Living Aids, Inc. reserves the right to modify or make changes to these specifications at any time without notice.

BRUNO®
for your independence
©Bruno Independent Living Aids, Inc.

HOISTWAY STRAIGHT-THRU PLATFORM (PIT APPLICATION) (COMM)

VPL-3353B/VPL-3375B SERIES VERTICAL PLATFORM LIFT

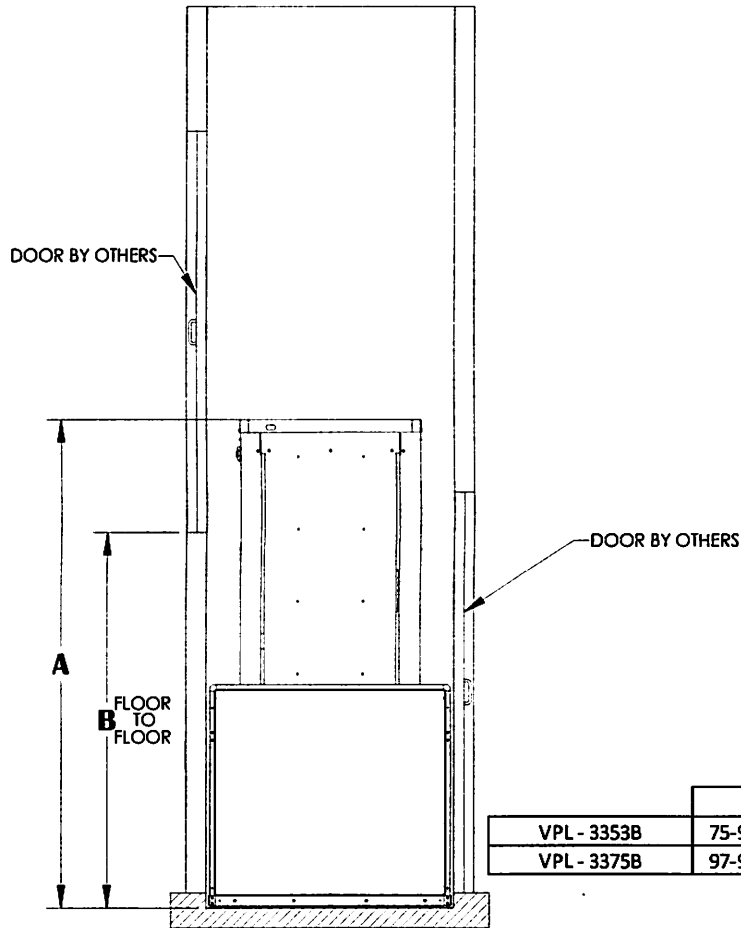

ELEVATION VIEW
(RIGHT HAND UNIT SHOWN)

	A	B MIN	B MAX
VPL - 3353B	75-9/16"	11"	53"
VPL - 3375B	97-9/16"	32"	75"

	C	D	E	F	G MIN	G MAX
36" X 48" PLATFORM	48-7/16"	49-3/16" - 49-15/16"	31-9/16"	50-13/16"	52-13/16"	53-13/16"
36" X 54" PLATFORM	54-7/16"	55-3/16" - 55-15/16"	31-9/16"	50-13/16"	52-13/16"	53-13/16"
36" X 60" PLATFORM	60-7/16"	61-3/16" - 61-15/16"	31-9/16"	50-13/16"	52-13/16"	53-13/16"
42" X 60" PLATFORM	60-7/16"	61-3/16" - 61-15/16"	34-9/16"	56-13/16"	58-13/16"	59-13/16"

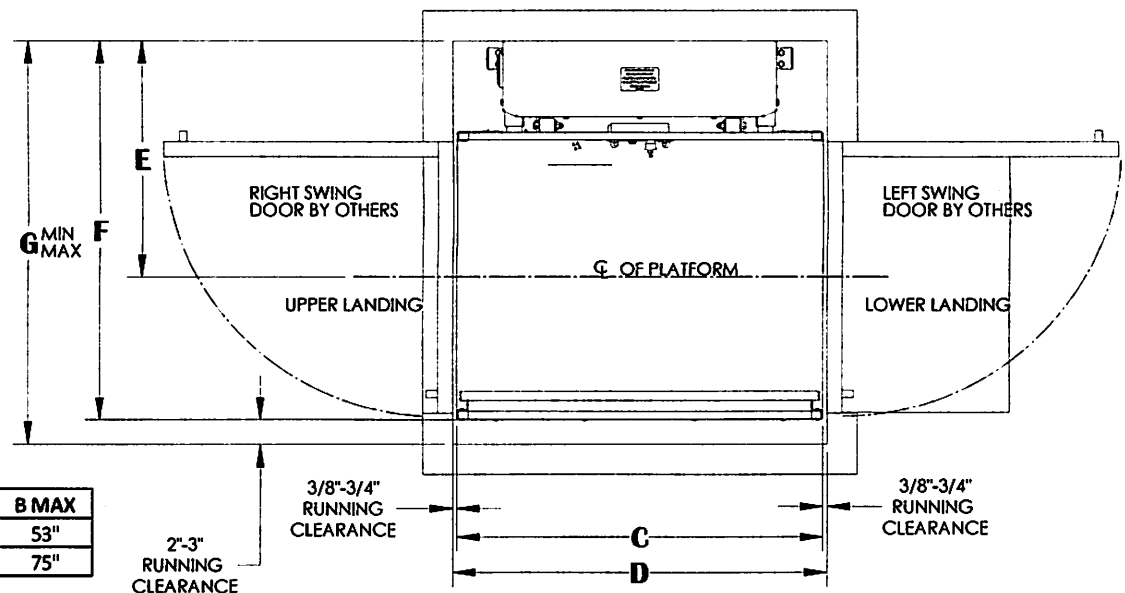

PLAN VIEW
(RIGHT HAND UNIT SHOWN)

NOTES:

1. HOISTWAY IN ACCORDANCE WITH SAFETY CODES (ASME -A18.1) AND TO LOCAL CODES AND REGULATIONS. HOISTWAY TO BE FIRE RATED IN ACCORDANCE WITH APPLICABLE BUILDING CODES IF REQUIRED BY SUCH CODES.
2. PLUMB HOISTWAY DUE TO CLOSE RUNNING CLEARANCES. MUST BE CONSTRUCTED PLUMB ($\pm 1/8$ IN) AND SQUARE AND TO SIZE SHOWN.
3. NO CONDUIT, WIRING OR PIPING OTHER THAN THAT PERTAINING TO THE UNIT IS PERMITTED IN THE HOISTWAY.

ILS-01177
SHEET 2 OF 3
REV. 1 (5696)(7/15/14)(DPG)

Bruno Independent Living Aids, Inc., 1780 Executive Drive, P.O. Box 84, Oconomowoc, WI 53066
Phone (800) 882-8183 Fax (262) 953-5501
Any reproduction or other use of these materials without written permission of Bruno Independent Living Aids, Inc. is expressly prohibited.
Bruno Independent Living Aids, Inc. reserves the right to modify or make changes to these specifications at any time with out notice.

BRUNO®
for your independence
©Bruno Independent Living Aids, Inc.

HOISTWAY STRAIGHT-THRU PLATFORM (PIT APPLICATION) (COMM)

VPL-3353B/VPL-3375B SERIES VERTICAL PLATFORM LIFT

ANCHOR POINT LOCATIONS/SLAB DETAIL

TECHNICAL SPECIFICATIONS

FLOOR ATTACHMENT:
VPL MUST BE FASTENED TO CONCRETE SLAB USING FOUR (4) 1/2" (3/8" BOLT)
X MINIMUM 2-1/2" LONG CONCRETE ANCHORS SUITABLE FOR THE ENVIRONMENT.
FOLLOW SELECTED CONCRETE ANCHOR MANUFACTURERS GUIDELINES AND
APPLICABLE CODES.

FLOOR REQUIREMENTS:
4" THICK 3500 PSI MINIMUM COMPRESSIVE STRENGTH, REINFORCED CONCRETE SLAB.

For complete technical specifications please see
ILS-01100 "VPL-3300B Series Commercial Vertical Platform Lift Technical Specification"

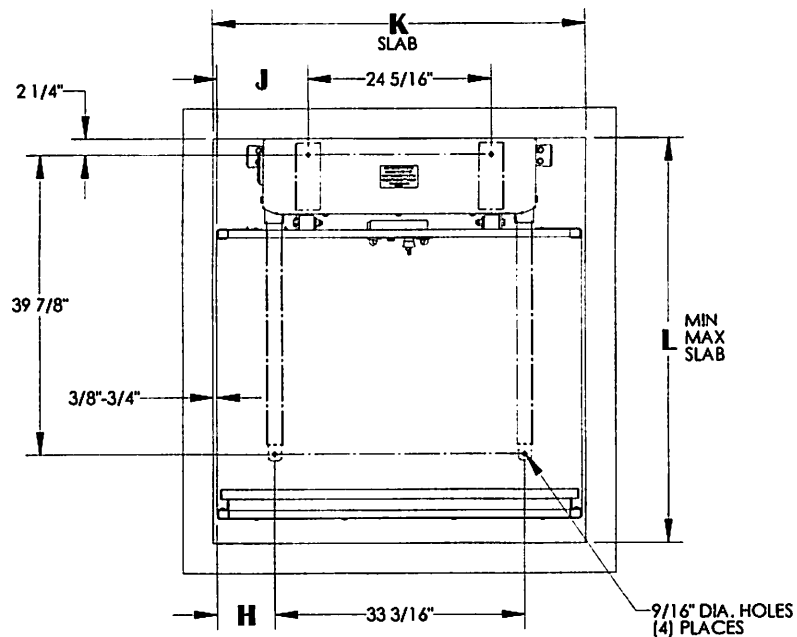

UNITS WITH STRAIGHT THROUGH PLATFORM

	H	J	K	L MIN	L MAX
36" X 48" PLATFORM	7-5/8"	12-1/16"	49-3/16" - 49-15/16"	52-13/16"	53-13/16"
36" X 54" PLATFORM	10-5/8"	15-1/16"	55-3/16" - 55-15/16"	52-13/16"	53-13/16"
36" X 60" PLATFORM	13-5/8"	18-1/16"	61-3/16" - 61-15/16"	52-13/16"	53-13/16"
42" X 60" PLATFORM	13-5/8"	18-1/16"	61-3/16" - 61-15/16"	58-13/16"	59-13/16"

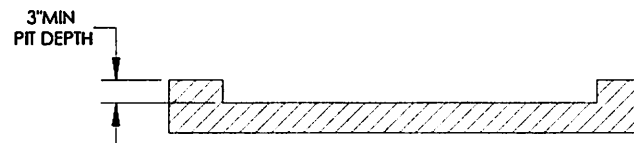

PIT DETAIL

ILS-01177

SHEET 3 OF 3

REV. 1 (5696)(7/15/14)(DPG)

Bruno Independent Living Aids, Inc., 1780 Executive Drive, P.O. Box 84, Oconomowoc, WI 53066
Phone (800) 882-8183 Fax (262) 953-5501

Any reproduction or other use of these materials without written permission of Bruno Independent Living Aids, Inc. is expressly prohibited.
Bruno Independent Living Aids, Inc. reserves the right to modify or make changes to these specifications at any time with out notice.

BRUNO
for your independence

©Bruno Independent Living Aids, Inc.

HOISTWAY 90°/ADJACENT EXIT PLATFORM (NO PIT) (COMM)

VPL-3353B/3375B SERIES VERTICAL PLATFORM LIFT

TECHNICAL DATA/SPECIFICATIONS

RATED LOAD: 750 lbs maximum.
INPUT POWER SOURCE:
-DC BATTERY POWERED UNIT: 110-120 Volt 3 Amp 60 Hz battery charger.
DRIVE:
-DC BATTERY POWERED UNIT: 1/2 hp motor, 1750 rpm, 24 VDC, continuous duty.
INTERMEDIATE REDUCTION: Dual 4L style Poly-V belts and pulleys, 3.94:1 pulley reduction.
FINAL DRIVE: 1" dia. ACME screw w/bronze nut and bronze safety back up nut.
MOTOR CONTROLLER:
-DC BATTERY POWERED UNIT: 24 VDC Relay control.
SPEED:
-DC BATTERY POWERED UNIT: 10 feet per minute maximum

For complete technical specifications please see
ILS-01100 "VPL-3300B Series Commercial Vertical Platform Lift Technical Specification"

PERFORMANCE STANDARDS

USA FOOD & DRUG ADMINISTRATION: CLASS II, 510(K) Exempt, File No. 890.3930,
Product Code: PCE
ASME A18.1-2011 (Section 2) Safety Standards for Platform Lifts and Stairway Chairlifts
CSA B355-09 Lifts for Persons with Physical Disabilities
CSA B44.1-11/ASME-A17.5-2011 Elevator and Escalator Electrical Equipment

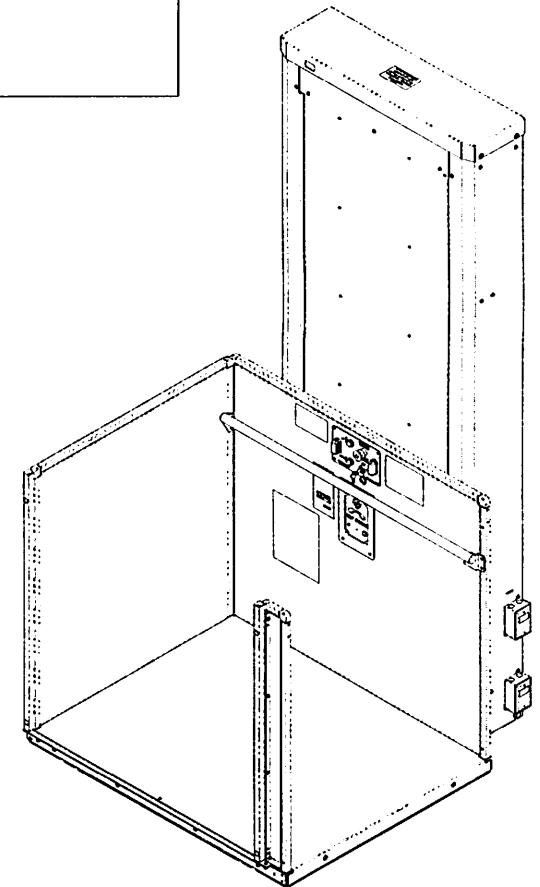

ILS-01178

SHEET 1 OF 3

REV. 0 (ISSUED)(1/13/14)(DRS)

Bruno Independent Living Aids, Inc., 1780 Executive Drive, P.O. Box 84, Oconomowoc, WI 53066
Phone (800) 882-8183 Fax (262) 953-5501

Any reproduction or other use of these materials without written permission of Bruno Independent Living Aids, Inc. is expressly prohibited.
Bruno Independent Living Aids, Inc. reserves the right to modify or make changes to these specifications at any time with out notice.

 **BRUNO®**
for your independence
©Bruno Independent Living Aids, Inc.

HOISTWAY 90°/ADJACENT EXIT PLATFORM (NO PIT) (COMM)

VPL-3353B/VPL-3375B SERIES VERTICAL PLATFORM LIFT

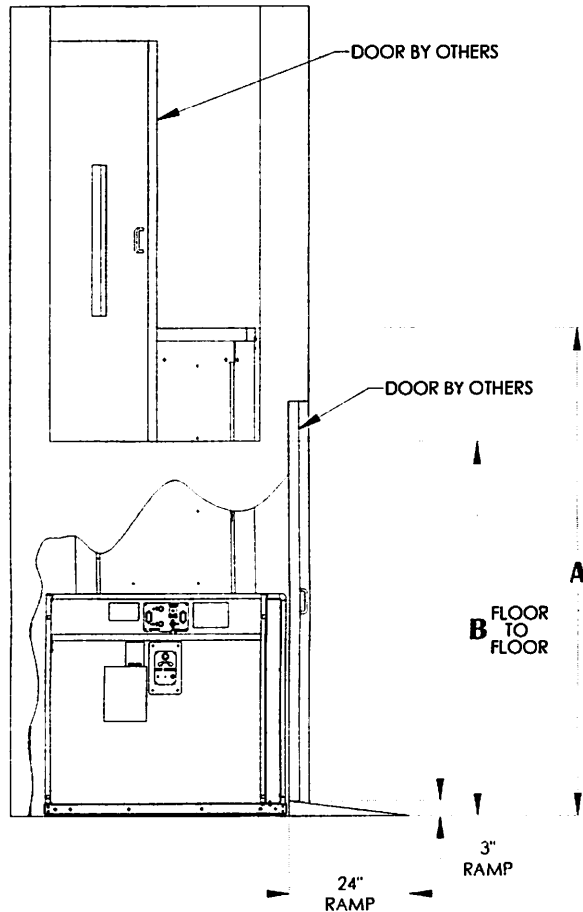

(RIGHT HAND UNIT SHOWN)

	A	B MIN	B MAX
VPL - 3353B	75-9/16"	11"	53"
VLP - 3375B	97-9/16"	32"	75"

	C	D	E	F	G MIN	G MAX
36" X 48" PLATFORM	48-7/16"	50-13/16" - 52-3/16"	31-9/16"	51-11/16"	52-1/16"	52-7/16"
36" X 54" PLATFORM	54-7/16"	56-13/16" - 58-3/16"	31-9/16"	51-11/16"	52-1/16"	52-7/16"
36" X 60" PLATFORM	60-7/16"	62-13/16" - 64-3/16"	31-9/16"	51-11/16"	52-1/16"	52-7/16"
42" X 60" PLATFORM	60-7/16"	62-13/16" - 64-3/16"	34-9/16"	57-11/16"	58-1/16"	58-7/16"

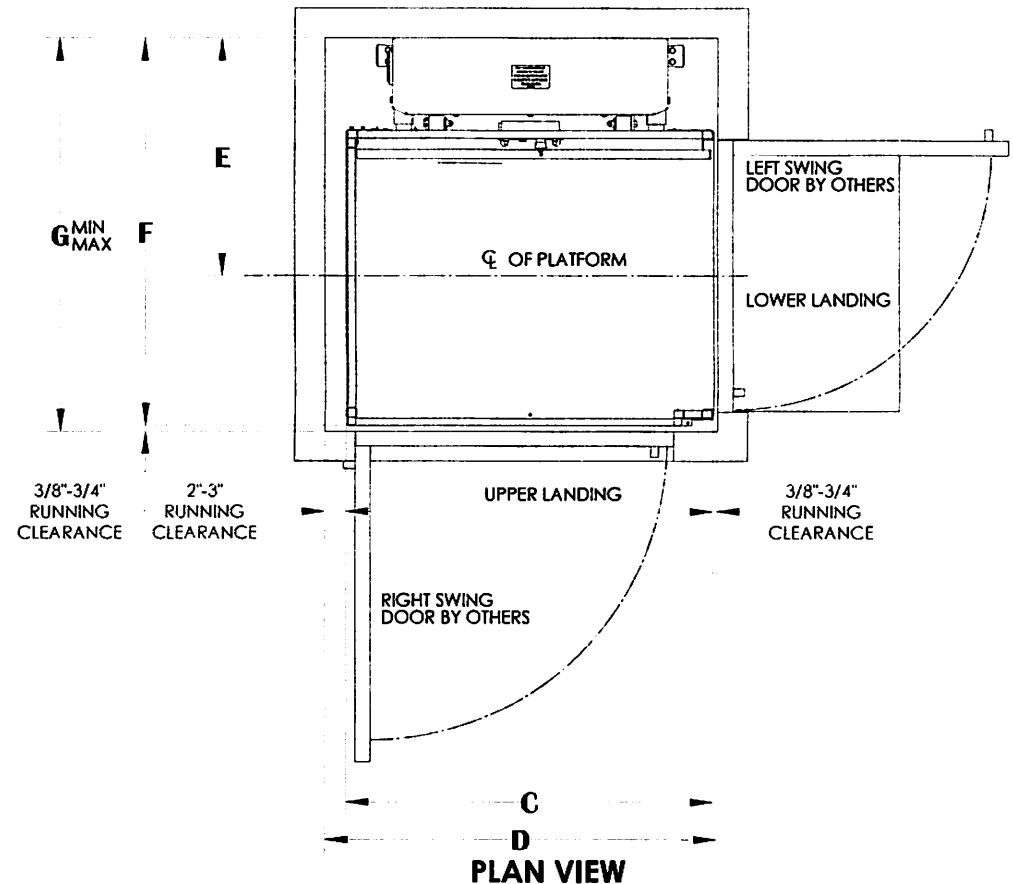

(RIGHT HAND UNIT SHOWN)

NOTES:

- HOISTWAY IN ACCORDANCE WITH SAFETY CODES (ASME -A18.1) AND TO LOCAL CODES AND REGULATIONS. HOISTWAY TO BE FIRE RATED IN ACCORDANCE WITH APPLICABLE BUILDING CODES IF REQUIRED BY SUCH CODES.
- PLUMB HOISTWAY DUE TO CLOSE RUNNING CLEARANCES. MUST BE CONSTRUCTED PLUMB ($\pm 1/8$ IN) AND SQUARE AND TO SIZE SHOWN. NO CONDUIT, WIRING OR PIPING OTHER THAN THAT PERTAINING TO THE UNIT IS PERMITTED IN THE HOISTWAY.

ILS-01178
SHEET 2 OF 3
REV. 0 (ISSUED)(1/13/14)(DRS)

Bruno Independent Living Aids, Inc., 1780 Executive Drive, P.O. Box 84, Oconomowoc, WI 53066
 Phone (800) 882-8183 Fax (262) 953-5501
 Any reproduction or other use of these materials without written permission of Bruno Independent Living Aids, Inc. is expressly prohibited.
 Bruno Independent Living Aids, Inc. reserves the right to modify or make changes to these specifications at any time without notice.

BRUNO
 for your independence
 ©Bruno Independent Living Aids, Inc.

HOISTWAY 90° / ADJACENT EXIT PLATFORM (NO PIT) (COMM)

VPL-3353B VPL-3375B SERIES VERTICAL PLATFORM LIFT

ANCHOR POINT LOCATIONS/SLAB DETAIL

TECHNICAL SPECIFICATIONS

FLOOR ATTACHMENT:
VPL MUST BE FASTENED TO CONCRETE SLAB USING FOUR (4) 1/2" (3/8" BOLT)
X MINIMUM 2-1/2" LONG CONCRETE ANCHORS SUITABLE FOR THE ENVIRONMENT.
FOLLOW SELECTED CONCRETE ANCHOR MANUFACTURERS GUIDELINES AND
APPLICABLE CODES.

FLOOR REQUIREMENTS:
4" THICK 3500 PSI MINIMUM COMPRESSIVE STRENGTH, REINFORCED CONCRETE SLAB.

For complete technical specifications please see
ILS-01100 "VPL-3300B Series Commercial Vertical Platform Lift Technical Specification"

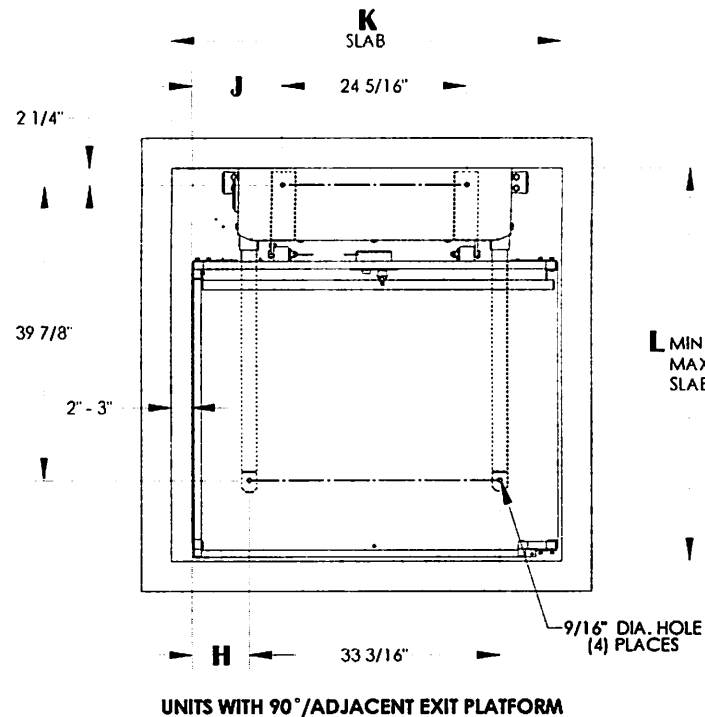

	H	J	K	L MIN	L MAX
36" X 48" PLATFORM	7-5/8"	12-1/16"	50-13/16" - 52-3/16"	52-1/16"	52-7/16"
36" X 54" PLATFORM	10-5/8"	15-1/16"	56-13/16" - 58-3/16"	52-1/16"	52-7/16"
36" X 60" PLATFORM	13-5/8"	18-1/16"	62-13/16" - 64-3/16"	52-1/16"	52-7/16"
42" X 60" PLATFORM	13-5/8"	18-1/16"	62-13/16" - 64-3/16"	58-1/16"	58-7/16"

UNITS WITH 90° / ADJACENT EXIT PLATFORM

ILS-01178
SHEET 3 OF 3
REV. 0 (ISSUED)(1/13/14)(DRS)

Bruno Independent Living Aids, Inc., 1780 Executive Drive, P.O. Box 84, Oconomowoc, WI 53066
Phone (800) 882-8183 Fax (262) 953-5501
Any reproduction or other use of these materials without written permission of Bruno Independent Living Aids, Inc. is expressly prohibited.
Bruno Independent Living Aids, Inc. reserves the right to modify or make changes to these specifications at any time with out notice.

BRUNO
for your independence
©Bruno Independent Living Aids, Inc.

HOISTWAY 90° /ADJACENT EXIT PLATFORM (PIT APPLICATION)(COMM)

VPL-3353B/VPL-3375B SERIES VERTICAL PLATFORM LIFT

TECHNICAL DATA/SPECIFICATIONS

RATED LOAD: 750 lbs maximum.
INPUT POWER SOURCE:
-DC BATTERY POWERED UNIT: 110-120 Volt 3 Amp 60 Hz battery charger.
DRIVE:
-DC BATTERY POWERED UNIT: 1/2 hp motor, 1750 rpm, 24 VDC, continuous duty.
INTERMEDIATE REDUCTION: Dual 4L style Poly-V belts and pulleys, 3.94:1 pulley reduction.
FINAL DRIVE: 1" dia. ACME screw w/bronze nut and bronze safety back up nut.
MOTOR CONTROLLER:
-DC BATTERY POWERED UNIT: 24 VDC Relay control.
SPEED:
-DC BATTERY POWERED UNIT: 10 feet per minute maximum

For complete technical specifications please see
ILS-01100 "VPL-3300B Series Commercial Vertical Platform Lift Technical Specification"

PERFORMANCE STANDARDS

USA FOOD & DRUG ADMINISTRATION: CLASS II, 510(K) Exempt, File No. 890.3930,
Product Code: PCE
ASME A18.1-2011 (Section 2) Safety Standards for Platform Lifts and Stairway Chairlifts
CSA B355-09 Lifts for Persons with Physical Disabilities
CSA B44.1-11/ASME-A17.5-2011 Elevator and Escalator Electrical Equipment

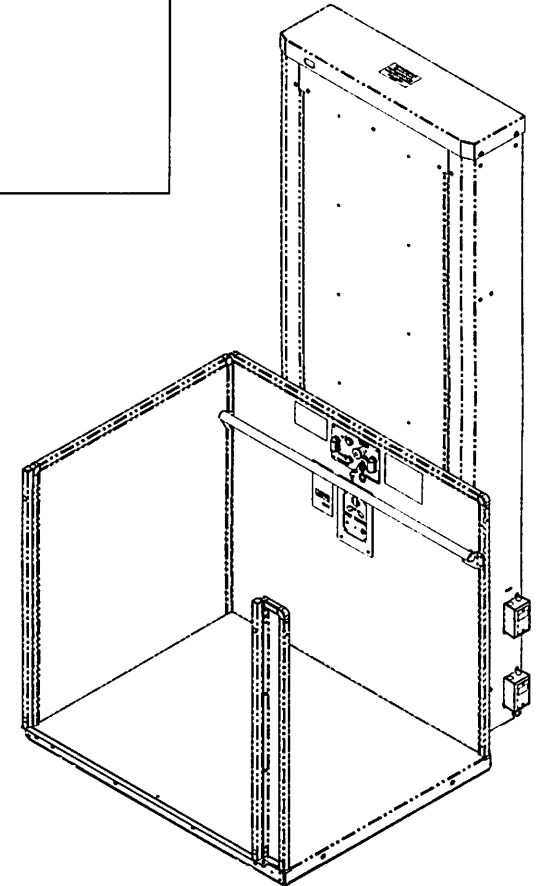

ILS-01179
SHEET 1 OF 3
REV. 1 (5696)(7/15/14)(DPG)

Bruno Independent Living Aids, Inc., 1780 Executive Drive, P.O. Box 84, Oconomowoc, WI 53066
Phone (800) 882-8183 Fax (262) 953-5501
Any reproduction or other use of these materials without written permission of Bruno Independent Living Aids, Inc. is expressly prohibited.
Bruno Independent Living Aids, Inc. reserves the right to modify or make changes to these specifications at any time without notice.

BRUNO®
for your independence
©Bruno Independent Living Aids, Inc.

HOISTWAY 90° / ADJACENT EXIT PLATFORM (PIT APPLICATION)(COMM)

VPL-3353B/VPL-3375B SERIES VERTICAL PLATFORM LIFT

	C	D	E	F	G MIN	G MAX
36" X 48" PLATFORM	48-7/16"	50-13/16" - 52-3/16"	31-9/16"	51-11/16"	52-1/16"	52-7/16"
36" X 54" PLATFORM	54-7/16"	56-13/16" - 58-3/16"	31-9/16"	51-11/16"	52-1/16"	52-7/16"
36" X 60" PLATFORM	60-7/16"	62-13/16" - 64-3/16"	31-9/16"	51-11/16"	52-1/16"	52-7/16"
42" X 60" PLATFORM	60-7/16"	62-13/16" - 64-3/16"	34-9/16"	57-11/16"	58-1/16"	58-7/16"

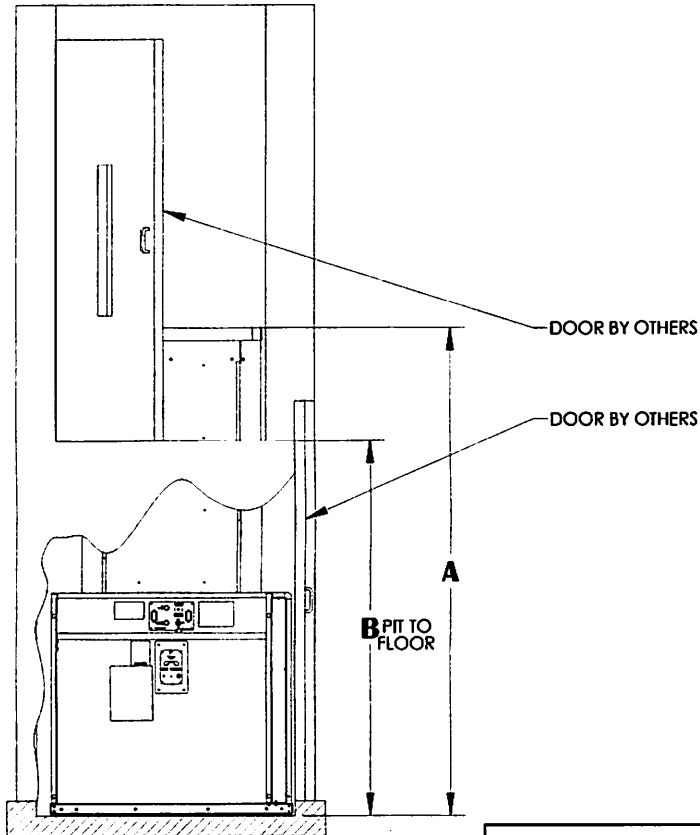

ELEVATION VIEW
(RIGHT HAND UNIT SHOWN)

	A	B MIN	B MAX
VPL - 3353B	75-9/16"	11"	53"
VPL - 3375B	97-9/16"	32"	75"

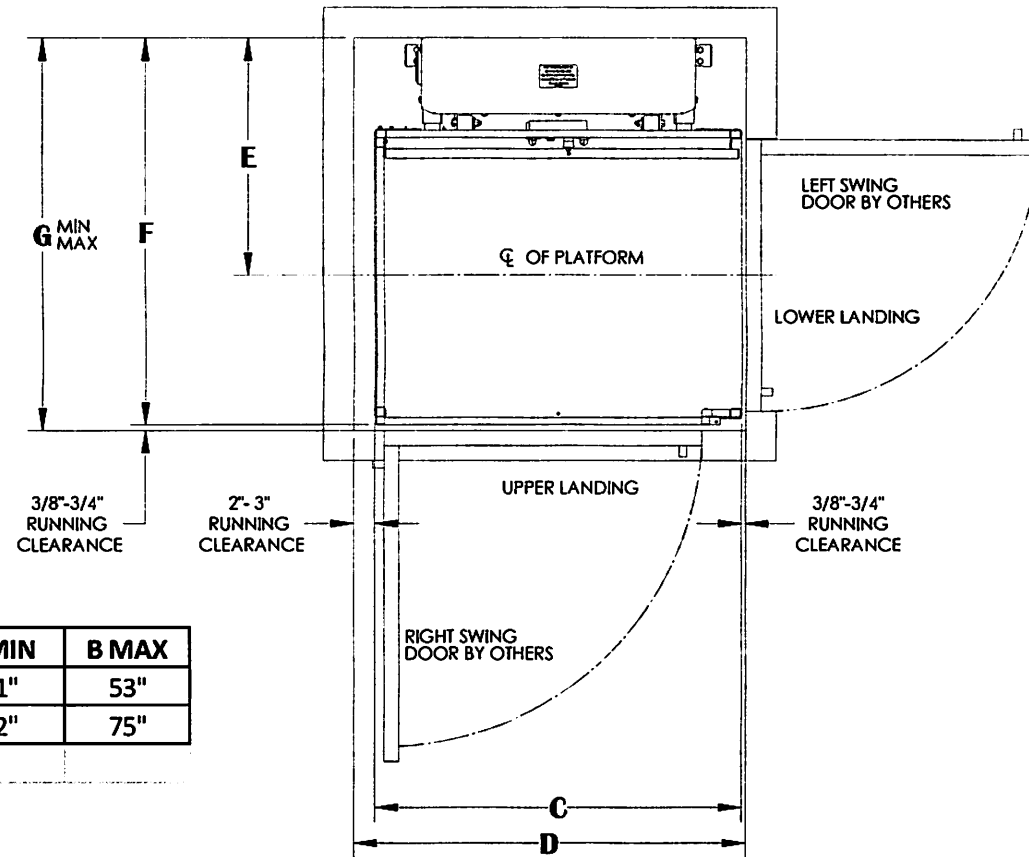

PLAN VIEW
(RIGHT HAND UNIT SHOWN)

NOTES:

1. HOISTWAY IN ACCORDANCE WITH SAFETY CODES (ASME -A18.1) AND TO LOCAL CODES AND REGULATIONS. HOISTWAY TO BE FIRE RATED IN ACCORDANCE WITH APPLICABLE BUILDING CODES IF REQUIRED BY SUCH CODES.
2. PLUMB HOISTWAY DUE TO CLOSE RUNNING CLEARANCES. MUST BE CONSTRUCTED PLUMB ($\pm 1/8$ IN) AND SQUARE AND TO SIZE SHOWN. NO CONDUIT, WIRING OR PIPING OTHER THAN THAT PERTAINING TO THE UNIT IS PERMITTED IN THE HOISTWAY.

ILS-01179
SHEET 2 OF 3
REV. 1 (5696)(7/15/14)(DPG)

Bruno Independent Living Aids, Inc., 1780 Executive Drive, P.O. Box 84, Oconomowoc, WI 53066
Phone (800) 882-8183 Fax (262) 953-5501
Any reproduction or other use of these materials without written permission of Bruno Independent Living Aids, Inc. is expressly prohibited.
Bruno Independent Living Aids, Inc. reserves the right to modify or make changes to these specifications at any time with out notice.

BRUNO®
for your independence
©Bruno Independent Living Aids, Inc.

HOISTWAY 90°/ADJACENT EXIT PLATFORM (PIT APPLICATION)(COMM)

VPL-3353B/VPL-3375B SERIES VERTICAL PLATFORM LIFT

ANCHOR POINT LOCATIONS/PIT DETAIL

TECHNICAL SPECIFICATIONS

FLOOR ATTACHMENT:
VPL MUST BE FASTENED TO CONCRETE SLAB USING FOUR (4) 1/2" (3/8" BOLT)
X MINIMUM 2-1/2" LONG CONCRETE ANCHORS SUITABLE FOR THE ENVIRONMENT.
FOLLOW SELECTED CONCRETE ANCHOR MANUFACTURERS GUIDELINES AND
APPLICABLE CODES.

FLOOR REQUIREMENTS:
4" THICK 3500 PSI MINIMUM COMPRESSIVE STRENGTH, REINFORCED CONCRETE SLAB.

For complete technical specifications please see
ILS-01100 "VPL-3300B Series Commercial Vertical Platform Lift Technical Specification"

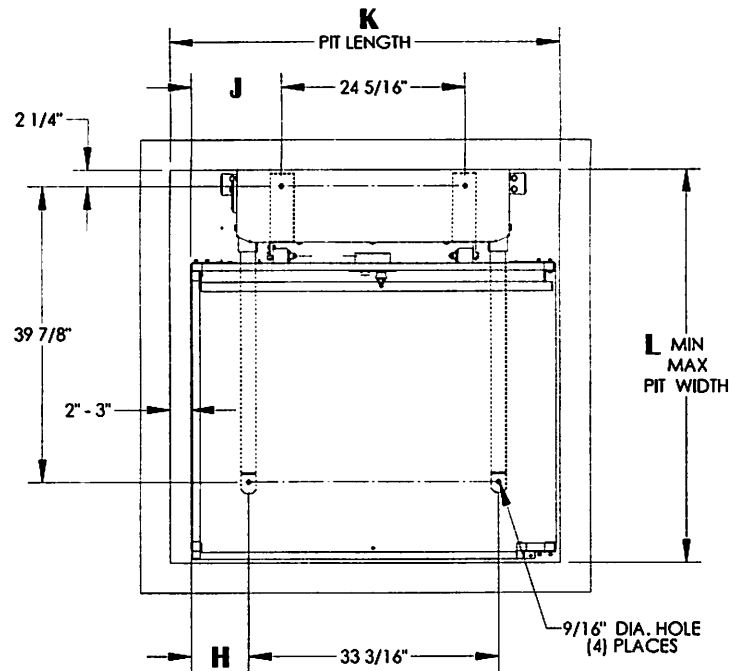

UNITS WITH 90°/ADJACENT EXIT PLATFORM

	H	J	K	L MIN	L MAX
36" X 48" PLATFORM	7-5/8"	12-1/16"	50-13/16" - 52-3/16"	52-1/16"	52-7/16"
36" X 54" PLATFORM	10-5/8"	15-1/16"	56-13/16" - 58-3/16"	52-1/16"	52-7/16"
36" X 60" PLATFORM	13-5/8"	18-1/16"	62-13/16" - 64-3/16"	52-1/16"	52-7/16"
42" X 60" PLATFORM	13-5/8"	18-1/16"	62-13/16" - 64-3/16"	58-1/16"	58-7/16"

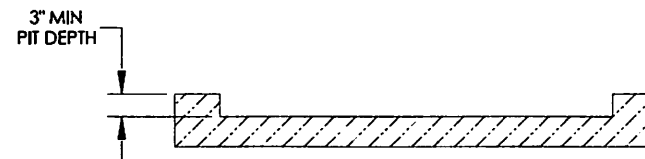

PIT DETAIL

ILS-01179
SHEET 3 OF 3
REV. 1 (5696)(7/15/14)(DPG)

Bruno Independent Living Aids, Inc., 1780 Executive Drive, P.O. Box 84, Oconomowoc, WI 53066
Phone (800) 882-8183 Fax (262) 953-5501
Any reproduction or other use of these materials without written permission of Bruno Independent Living Aids, Inc. is expressly prohibited.
Bruno Independent Living Aids, Inc. reserves the right to modify or make changes to these specifications at any time with out notice.

BRUNO®
for your independence
©Bruno Independent Living Aids, Inc.

HOISTWAY SAME SIDE PLATFORM (NO PIT) (COMM)

VPL-3300B SERIES VERTICAL PLATFORM LIFT

TECHNICAL DATA/SPECIFICATIONS

RATED LOAD: 750 lbs maximum.
INPUT POWER SOURCE:
-DC BATTERY POWERED UNIT: 110-120 Volt 3 Amp 60 Hz battery charger.
DRIVE:
-DC BATTERY POWERED UNIT: VPL-3310B/VPL-3312B/VPL-3314B: 1 hp motor, 1750 rpm, 24 VDC, continuous duty.
INTERMEDIATE REDUCTION: Dual 4L style Poly-V belts and pulleys, 3.94:1 pulley reduction.
FINAL DRIVE: VPL-3310B/VPL-3312B/VPL-3314B: 1.25" dia. ACME screw w/bronze nut and bronze safety back up nut.
MOTOR CONTROLLER:
-DC BATTERY POWERED UNIT: 24 VDC Relay control.
SPEED:
-DC BATTERY POWERED UNIT: 10 feet per minute maximum

For complete technical specifications please see
ILS-01100 "VPL-3300B Series Commercial Vertical Platform Lift Technical Specification"

PERFORMANCE STANDARDS

USA FOOD & DRUG ADMINISTRATION: CLASS II, 510(K) Exempt, File No. 890.3930,
Product Code: PCE
ANSI/ASME: A18.1-2011 Section 2 Safety Standards for Platform Lifts and Stairway Chairlifts
CSA B355-09 Lifts for Persons with Physical Disabilities
ANSI/ASME: CSA B44.1-11/ASME-A17.5-2011 Elevator and Escalator Electrical Equipment

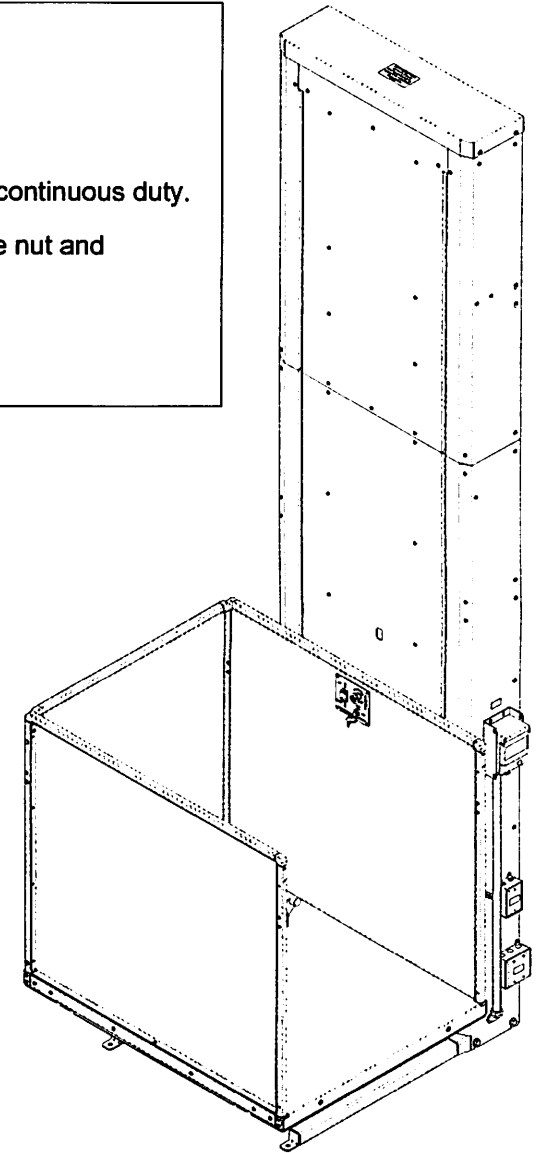

ILS-01253
SHEET 1 OF 3
REV. 0 (ISSUED)(12/16/14)(DPG)

Bruno Independent Living Aids, Inc., 1780 Executive Drive, P.O. Box 84, Oconomowoc, WI 53066
Phone (800) 882-8183 Fax (262) 953-5501
Any reproduction or other use of these materials without written permission of Bruno Independent Living Aids, Inc. is expressly prohibited.
Bruno Independent Living Aids, Inc. reserves the right to modify or make changes to these specifications at any time with out notice.

 **BRUNO®**
for your independence
©Bruno Independent Living Aids, Inc.

HOISTWAY SAME SIDE PLATFORM (NO PIT) (COMM)

VPL-3300B SERIES VERTICAL PLATFORM LIFT

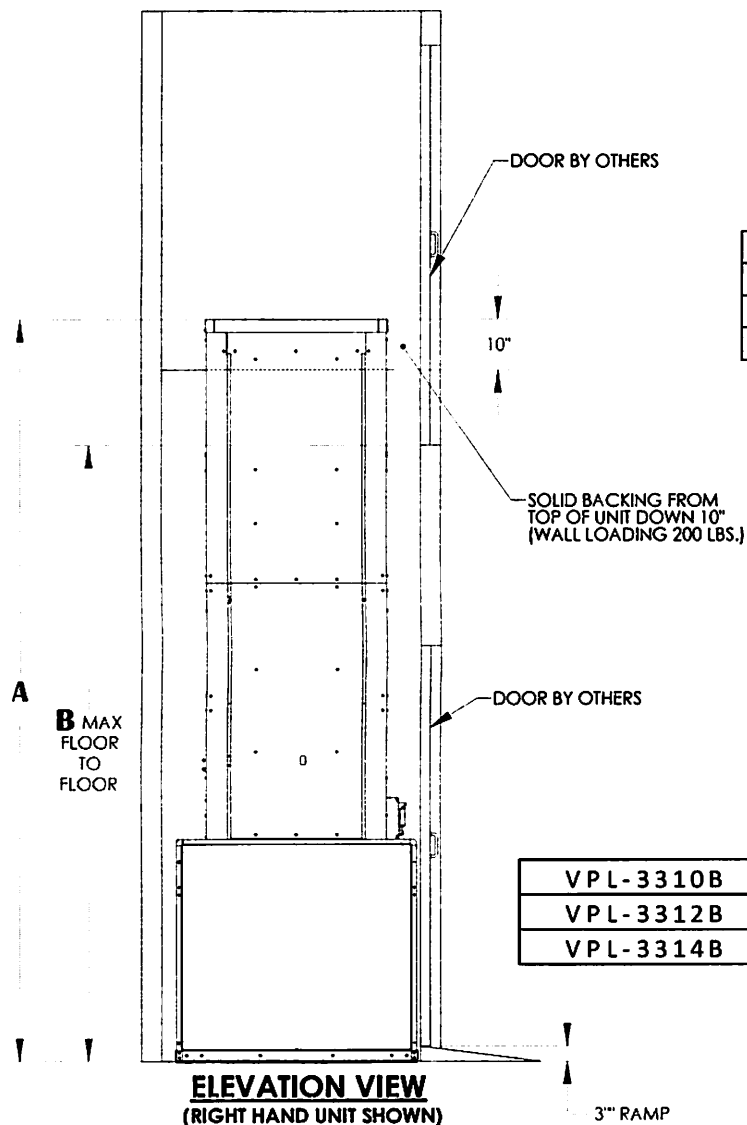

	C	D	E	F	G MIN	G MAX
36" X 48" PLATFORM	48-7/16"	50-13/16" - 52-3/16"	31-9/16"	50-13/16"	52-13/16"	53-13/16"
36" X 54" PLATFORM	54-7/16"	56-13/16" - 58-3/16"	31-9/16"	50-13/16"	52-13/16"	53-13/16"
36" X 60" PLATFORM	60-7/16"	62-13/16" - 64-3/16"	31-9/16"	50-13/16"	52-13/16"	53-13/16"
42" X 60" PLATFORM	60-7/16"	62-13/16" - 64-3/16"	34-9/16"	56-13/16"	58-13/16"	59-13/16"

	A	B
VPL-3310B	148-1/16"	123"
VPL-3312B	172-1/16"	147"
VPL-3314B	196-1/16"	171"

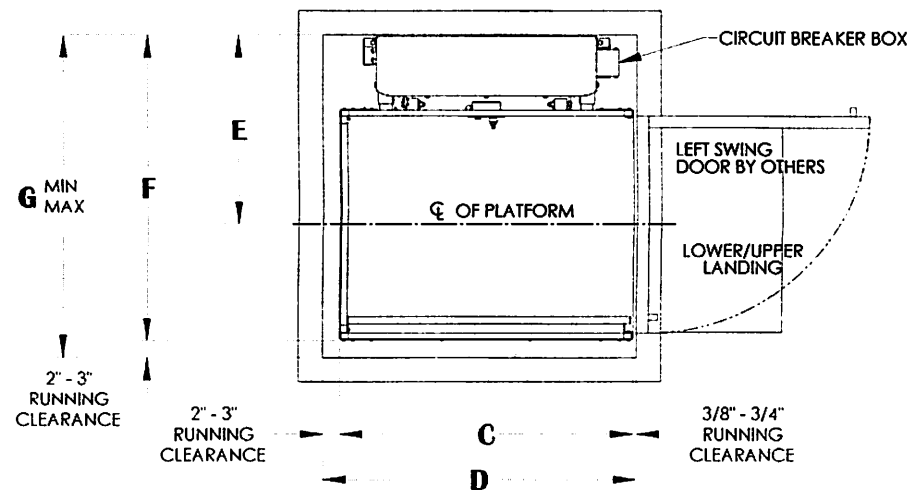

- NOTES:**
1. HOISTWAY IN ACCORDANCE WITH SAFETY CODES (ASME -A18.1) AND TO LOCAL CODES AND REGULATIONS. HOISTWAY TO BE FIRE RATED IN ACCORDANCE WITH APPLICABLE BUILDING CODES IF REQUIRED BY SUCH CODES.
 2. PLUMB HOISTWAY DUE TO CLOSE RUNNING CLEARANCES. MUST BE CONSTRUCTED PLUMB ($\pm 1/8$ IN) AND SQUARE AND TO SIZE SHOWN.
 3. NO CONDUIT, WIRING OR PIPING OTHER THAN THAT PERTAINING TO THE UNIT IS PERMITTED IN THE HOISTWAY.

ILS-01253
SHEET 2 OF 3
REV. 0 (ISSUED)(12/16/14)(DPG)

Bruno Independent Living Aids, Inc., 1780 Executive Drive, P.O. Box 84, Oconomowoc, WI 53066
Phone (800) 882-8183 Fax (262) 953-5501
Any reproduction or other use of these materials without written permission of Bruno Independent Living Aids, Inc. is expressly prohibited.
Bruno Independent Living Aids, Inc. reserves the right to modify or make changes to these specifications at any time with out notice.

BRUNO®
for your independence
©Bruno Independent Living Aids, Inc.

HOISTWAY SAME SIDE PLATFORM (NO PIT) (COMM)

VPL-3300B SERIES VERTICAL PLATFORM LIFT

ANCHOR POINT LOCATIONS/SLAB DETAIL

TECHNICAL SPECIFICATIONS

FLOOR ATTACHMENT:
VPL MUST BE FASTENED TO CONCRETE SLAB USING FOUR (4) 1/2" (3/8" BOLT)
X MINIMUM 2-1/2" LONG CONCRETE ANCHORS SUITABLE FOR THE ENVIRONMENT.
FOLLOW SELECTED CONCRETE ANCHOR MANUFACTURERS GUIDELINES AND
APPLICABLE CODES.

FLOOR REQUIREMENTS:
4" THICK 3500 PSI MINIMUM COMPRESSIVE STRENGTH, REINFORCED CONCRETE SLAB.

For complete technical specifications please see
ILS-01100 "VPL-3300B Series Commercial Vertical Platform Lift Technical Specification"

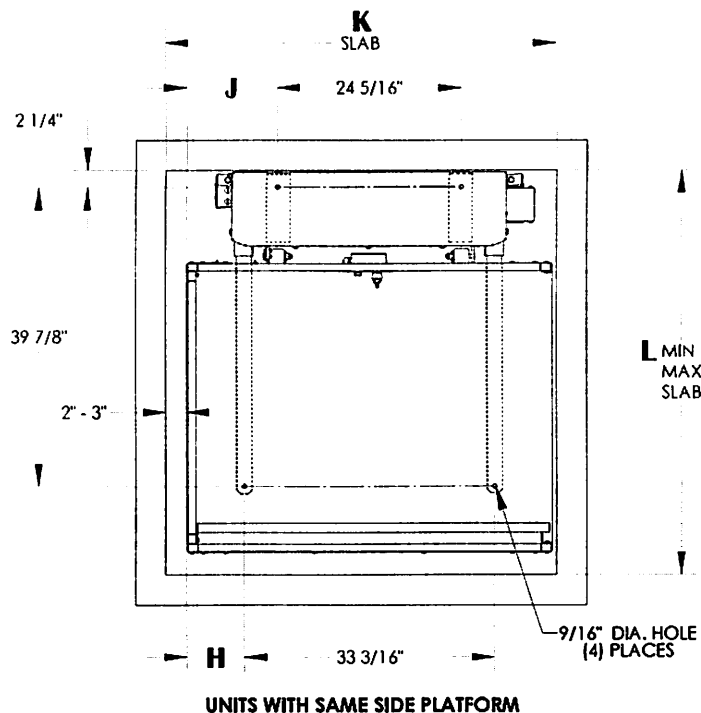

	H	J	K	L MIN	L MAX
36" X 48" PLATFORM	7-5/8"	12-1/16"	50-13/16" - 52-3/16"	52-13/16"	53-13/16"
36" X 54" PLATFORM	10-5/8"	15-1/16"	56-13/16" - 58-3/16"	52-13/16"	53-13/16"
36" X 60" PLATFORM	13-5/8"	18-1/16"	62-13/16" - 64-3/16"	52-13/16"	53-13/16"
42" X 60" PLATFORM	13-5/8"	18-1/16"	62-13/16" - 64-3/16"	58-13/16"	59-13/16"

ILS-01253
SHEET 3 OF 3
REV. 0 (ISSUED)(12/16/14)(DPG)

Bruno Independent Living Aids, Inc., 1780 Executive Drive, P.O. Box 84, Oconomowoc, WI 53066
Phone (800) 882-8183 Fax (262) 953-5501
Any reproduction or other use of these materials without written permission of Bruno Independent Living Aids, Inc. is expressly prohibited.
Bruno Independent Living Aids, Inc. reserves the right to modify or make changes to these specifications at any time without notice.

BRUNO
for your independence
©Bruno Independent Living Aids, Inc.

HOISTWAY SAME SIDE PLATFORM (PIT APPLICATION) (COMM)

VPL-3300B SERIES VERTICAL PLATFORM LIFT

TECHNICAL DATA/SPECIFICATIONS

RATED LOAD: 750 lbs maximum.
INPUT POWER SOURCE:
-DC BATTERY POWERED UNIT: 110-120 Volt 3 Amp 60 Hz battery charger.
DRIVE:
-DC BATTERY POWERED UNIT: VPL-3310B/VPL-3312B/VPL-3314B: 1 hp motor, 1750 rpm, 24 VDC, continuous duty.
INTERMEDIATE REDUCTION: Dual 4L style Poly-V belts and pulleys, 3.94:1 pulley reduction.
FINAL DRIVE: VPL-3310B/VPL-3312B/VPL-3314B: 1.25" dia. ACME screw w/bronze nut and bronze safety back up nut.
MOTOR CONTROLLER:
-DC BATTERY POWERED UNIT: 24 VDC Relay control.
SPEED:
-DC BATTERY POWERED UNIT: 10 feet per minute maximum

For complete technical specifications please see
ILS-01100 "VPL-3300B Series Commercial Vertical Platform Lift Technical Specification"

PERFORMANCE STANDARDS

USA FOOD & DRUG ADMINISTRATION: CLASS II, 510(K) Exempt, File No. 890.3930,
Product Code: PCE
ANSI/ASME: A18.1-2011 Section 2 Safety Standards for Platform Lifts and Stairway Chairlifts
CSA B355-09 Lifts for Persons with Physical Disabilities
ANSI/ASME: CSA B44.1-11/ASME-A17.5-2011 Elevator and Escalator Electrical Equipment

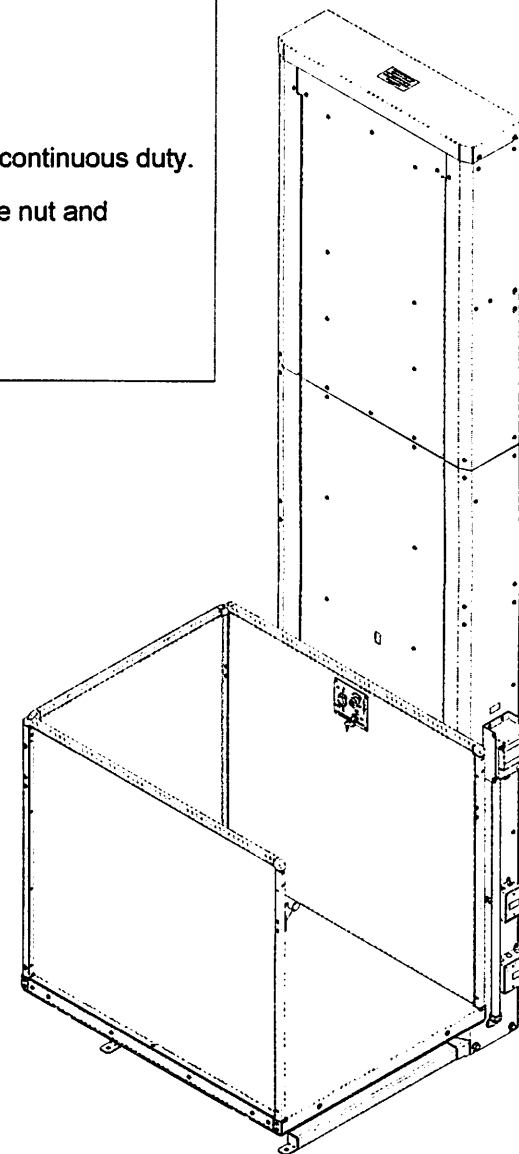

ILS-01254

SHEET 1 OF 3

REV. 0 (ISSUED)(12/16/14)(DPG)

Bruno Independent Living Aids, Inc., 1780 Executive Drive, P.O. Box 84, Oconomowoc, WI 53066
Phone (800) 882-8183 Fax (262) 953-5501
Any reproduction or other use of these materials without written permission of Bruno Independent Living Aids, Inc. is expressly prohibited.
Bruno Independent Living Aids, Inc. reserves the right to modify or make changes to these specifications at any time with out notice.

 **BRUNO®**
for your independence
©Bruno Independent Living Aids, Inc.

HOISTWAY SAME SIDE PLATFORM (PIT APPLICATION) (COMM)

VPL-3300B SERIES VERTICAL PLATFORM LIFT

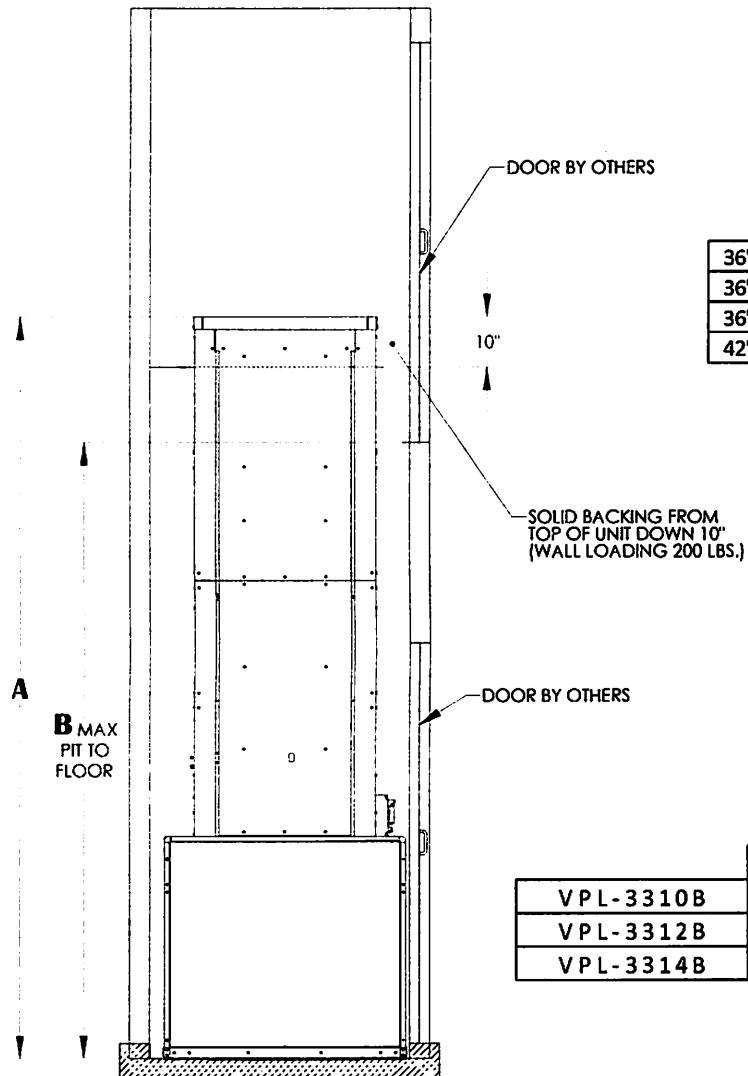

ELEVATION VIEW
(RIGHT HAND UNIT SHOWN)

	C	D	E	F	G MIN	G MAX
36" X 48" PLATFORM	48-7/16"	50-13/16" - 52-3/16"	31-9/16"	50-13/16"	52-13/16"	53-13/16"
36" X 54" PLATFORM	54-7/16"	56-13/16" - 58-3/16"	31-9/16"	50-13/16"	52-13/16"	53-13/16"
36" X 60" PLATFORM	60-7/16"	62-13/16" - 64-3/16"	31-9/16"	50-13/16"	52-13/16"	53-13/16"
42" X 60" PLATFORM	60-7/16"	62-13/16" - 64-3/16"	34-9/16"	56-13/16"	58-13/16"	59-13/16"

	A	B
VPL-3310B	148-1/16"	123"
VPL-3312B	172-1/16"	147"
VPL-3314B	196-1/16"	171"

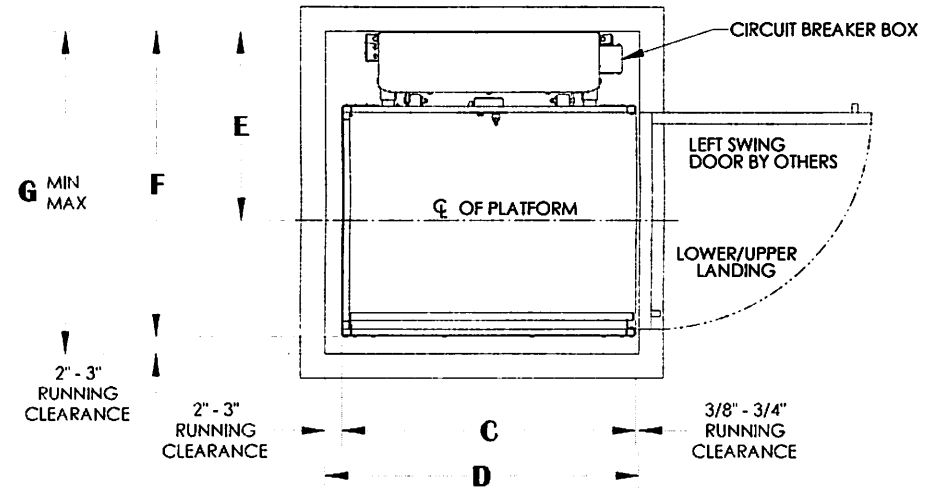

PLAN VIEW
(RIGHT HAND UNIT SHOWN)

NOTES:

1. HOISTWAY IN ACCORDANCE WITH SAFETY CODES (ASME -A18.1) AND TO LOCAL CODES AND REGULATIONS. HOISTWAY TO BE FIRE RATED IN ACCORDANCE WITH APPLICABLE BUILDING CODES IF REQUIRED BY SUCH CODES.
2. PLUMB HOISTWAY DUE TO CLOSE RUNNING CLEARANCES. MUST BE CONSTRUCTED PLUMB ($\pm 1/8$ IN) AND SQUARE AND TO SIZE SHOWN.
3. NO CONDUIT, WIRING OR PIPING OTHER THAN THAT PERTAINING TO THE UNIT IS PERMITTED IN THE HOISTWAY.

ILS-01254
SHEET 2 OF 3
REV. 0 (ISSUED)(12/16/14)(DPG)

Bruno Independent Living Aids, Inc., 1780 Executive Drive, P.O. Box 84, Oconomowoc, WI 53066
Phone (800) 882-8183 Fax (262) 953-5501
Any reproduction or other use of these materials without written permission of Bruno Independent Living Aids, Inc. is expressly prohibited.
Bruno Independent Living Aids, Inc. reserves the right to modify or make changes to these specifications at any time with out notice.

BRUNO®
for your independence
©Bruno Independent Living Aids, Inc.

HOISTWAY SAME SIDE PLATFORM (PIT APPLICATION) (COMM)

VPL-3300B SERIES VERTICAL PLATFORM LIFT

ANCHOR POINT LOCATIONS/PIT DETAIL

TECHNICAL SPECIFICATIONS

FLOOR ATTACHMENT:

VPL MUST BE FASTENED TO CONCRETE SLAB USING FOUR (4) 1/2" (3/8" BOLT) X MINIMUM 2-1/2" LONG CONCRETE ANCHORS SUITABLE FOR THE ENVIRONMENT. FOLLOW SELECTED CONCRETE ANCHOR MANUFACTURERS GUIDELINES AND APPLICABLE CODES.

FLOOR REQUIREMENTS:

4" THICK 3500 PSI MINIMUM COMPRESSIVE STRENGTH, REINFORCED CONCRETE SLAB.

For complete technical specifications please see
ILS-01100 "VPL-3300B Series Commercial Vertical Platform Lift Technical Specification"

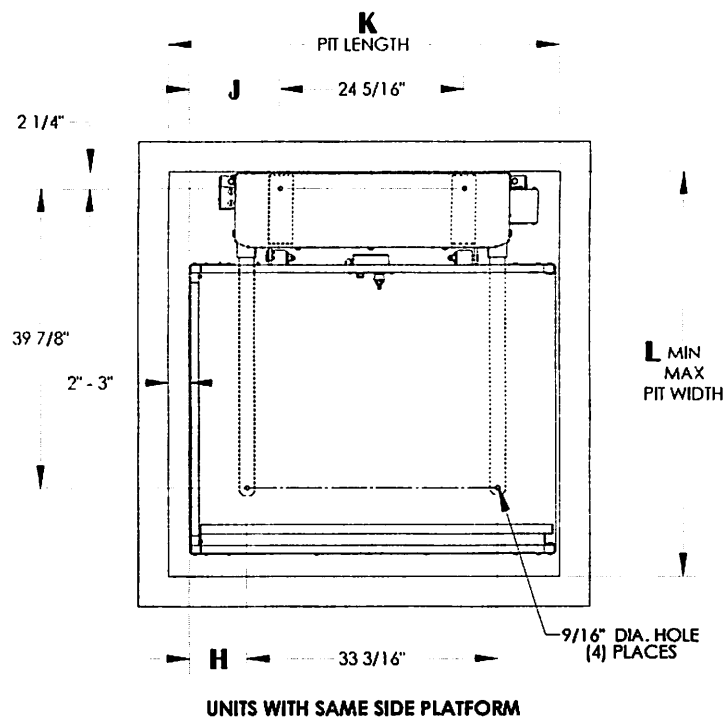

	H	J	K	L MIN	L MAX
36" X 48" PLATFORM	7-5/8"	12-1/16"	50-13/16" - 52-3/16"	52-13/16"	53-13/16"
36" X 54" PLATFORM	10-5/8"	15-1/16"	56-13/16" - 58-3/16"	52-13/16"	53-13/16"
36" X 60" PLATFORM	13-5/8"	18-1/16"	62-13/16" - 64-3/16"	52-13/16"	53-13/16"
42" X 60" PLATFORM	13-5/8"	18-1/16"	62-13/16" - 64-3/16"	58-13/16"	59-13/16"

3" MIN
PIT DEPTH

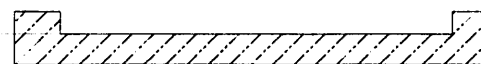

PIT DETAIL

ILS-01254

SHEET 3 OF 3

REV. 0 (ISSUED)(12/16/14)(DPG)

Bruno Independent Living Aids, Inc., 1780 Executive Drive, P.O. Box 84, Oconomowoc, WI 53066
Phone (800) 882-8183 Fax (262) 953-5501

Any reproduction or other use of these materials without written permission of Bruno Independent Living Aids, Inc. is expressly prohibited. Bruno Independent Living Aids, Inc. reserves the right to modify or make changes to these specifications at any time without notice.

BRUNO®
for your independence
©Bruno Independent Living Aids, Inc.

ENCLOSURE STRAIGHT-THRU PLATFORM (NO PIT)

VPL-3353B/VPL-3375B VERTICAL PLATFORM LIFT

TECHNICAL DATA/SPECIFICATIONS

RATED LOAD: 750 lbs maximum.
INPUT POWER SOURCE:
-DC BATTERY POWERED UNIT: 110-120 Volt 3 Amp 60 Hz battery charger.
DRIVE:
-DC BATTERY POWERED UNIT: 1/2 hp motor, 1750 rpm, 24 VDC, continuous duty.
INTERMEDIATE REDUCTION: Dual 4L style Poly-V belts and pulleys, 3.94:1 pulley reduction.
FINAL DRIVE: 1" dia. ACME screw w/bronze nut and bronze safety back up nut.
MOTOR CONTROLLER:
-DC BATTERY POWERED UNIT: 24 VDC Relay control.
SPEED:
-DC BATTERY POWERED UNIT: 10 feet per minute maximum

For complete technical specifications please see
ILS-01100 "VPL-3300B Series Commercial Vertical Platform Lift Technical Specification"

PERFORMANCE STANDARDS

USA FOOD & DRUG ADMINISTRATION: CLASS II, 510(K) Exempt, File No. 890.3930,
Product Code: PCE
ASME A18.1-2011 (Section 2) Safety Standards for Platform Lifts and Stairway Chairlifts
CSA B355-09 Lifts for Persons with Physical Disabilities
CSA B44.1-11/ASME-A17.5-2011 Elevator and Escalator Electrical Equipment

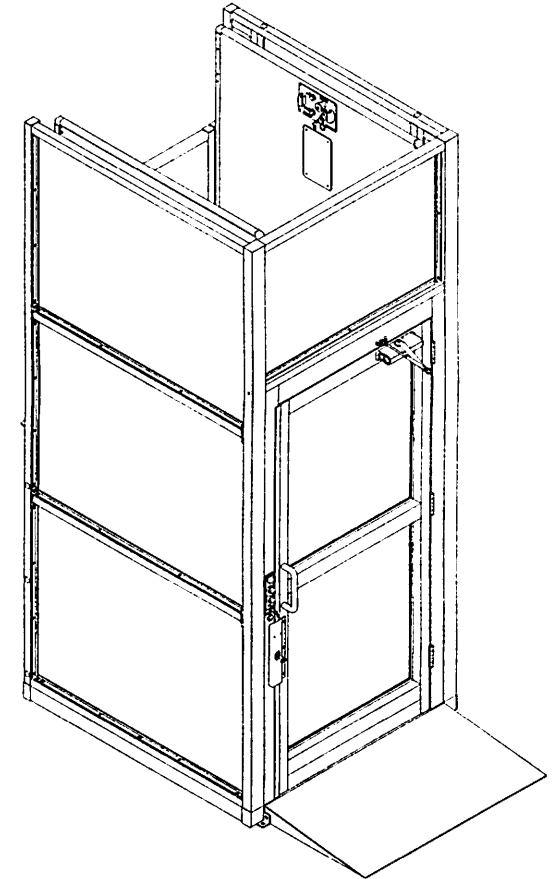

ILS-01215

SHEET 1 OF 3

REV. 0 (ISSUED)(6/17/14)(DRS)

Bruno Independent Living Aids, Inc., 1780 Executive Drive, P.O. Box 84, Oconomowoc, WI 53066
Phone (800) 882-8183 Fax (262) 953-5501

Any reproduction or other use of these materials without written permission of Bruno Independent Living Aids, Inc. is expressly prohibited.
Bruno Independent Living Aids, Inc. reserves the right to modify or make changes to these specifications at any time with out notice.

BRUNO®
for your independence

©Bruno Independent Living Aids, Inc.

ENCLOSURE STRAIGHT-THRU PLATFORM (NO PIT)

VPL-3353B/VPL-3375B VERTICAL PLATFORM LIFT

For complete technical specifications please see
ILS-01100 "VPL-3300B Series Commercial Vertical Platform Lift Technical Specification"

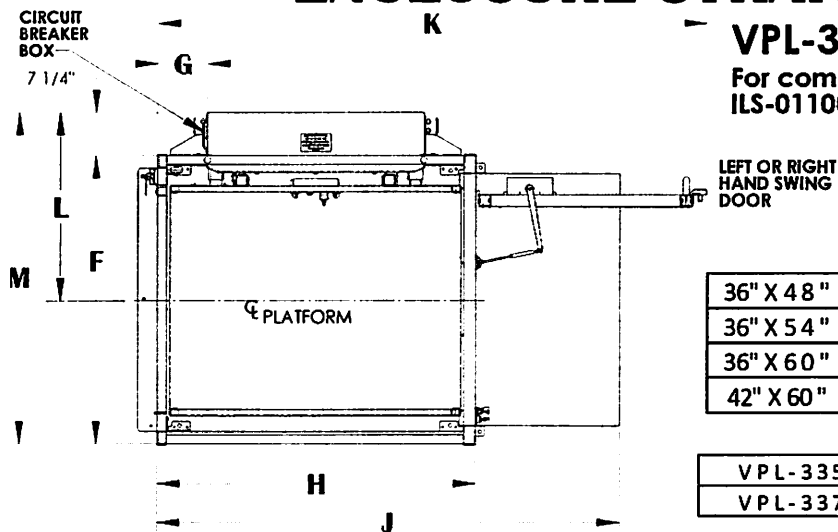

	D	F	G	H	J	K	L	M
36" X 48" PLATFORM	36-1/4"	48"	8- 1/4"	53	76 13/16"	91 1/8"	31-9/16"	55 1/4"
36" X 54" PLATFORM	36-1/4"	48"	11- 1/4"	59	82 13/16"	97 1/8"	31-9/16"	55 1/4"
36" X 60" PLATFORM	36-1/4"	48"	14- 1/4"	65	88 13/16"	103 1/8"	31-9/16"	55 1/4"
42" X 60" PLATFORM	42-1/4"	54"	14- 1/4"	65	88 13/16"	112 1/8"	34-9/16"	61 1/4"

	A	B	C MIN	C MAX
VPL-3353B	75-9/16"	95"	11"	53"
VPL-3375B	97-9/16"	117"	53"	75"

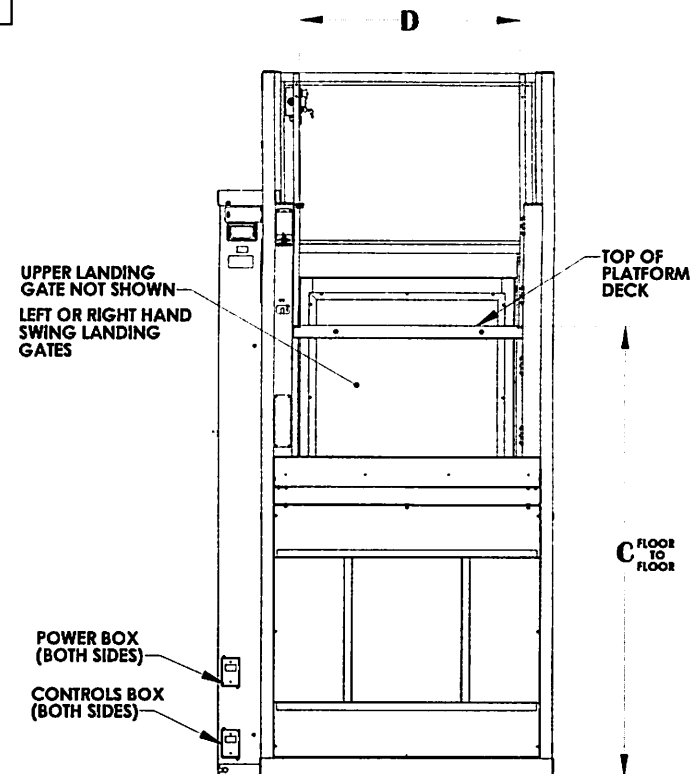
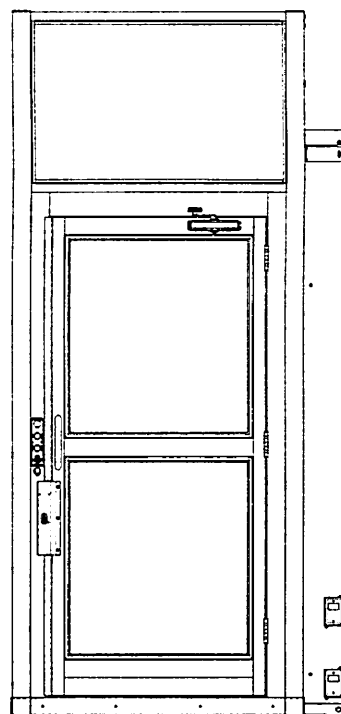
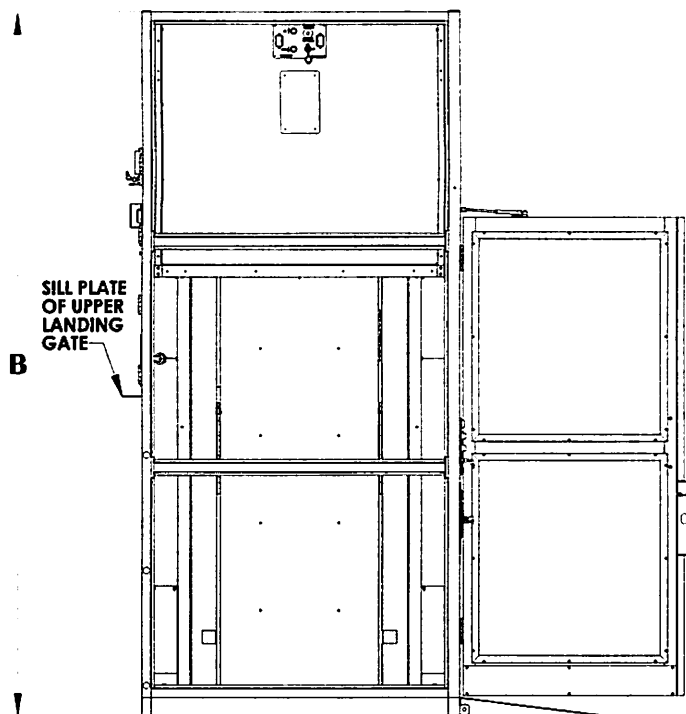

ILS-01215

SHEET 2 OF 3

REV. 0 (ISSUED)(6/17/14)(DRS)

Bruno Independent Living Aids, Inc., 1780 Executive Drive, P.O. Box 84, Oconomowoc, WI 53066
Phone (800) 882-8183 Fax (262) 953-5501

Any reproduction or other use of these materials without written permission of Bruno Independent Living Aids, Inc. is expressly prohibited.
Bruno Independent Living Aids, Inc. reserves the right to modify or make changes to these specifications at any time with out notice.

BRUNO
for your independence

©Bruno Independent Living Aids, Inc.

ENCLOSURE STRAIGHT-THRU PLATFORM (NO PIT)

VPL-3353B/VPL-3375B VERTICAL PLATFORM LIFT ANCHOR POINT LOCATIONS/SLAB DETAIL

TECHNICAL SPECIFICATIONS

FLOOR ATTACHMENT:

VPL MUST BE FASTENED TO CONCRETE SLAB USING FOUR (4) 1/2" (3/8" BOLT)
X MINIMUM 2-1/2" LONG CONCRETE ANCHORS SUITABLE FOR THE ENVIRONMENT.
FOLLOW SELECTED CONCRETE ANCHOR MANUFACTURERS GUIDELINES AND
APPLICABLE CODES.

FLOOR REQUIREMENTS:

4" THICK 3500 PSI MINIMUM COMPRESSIVE STRENGTH, REINFORCED CONCRETE SLAB.

For complete technical specifications please see
ILS-01100 "VPL-3300B Series Commercial Vertical Platform Lift Technical Specification"

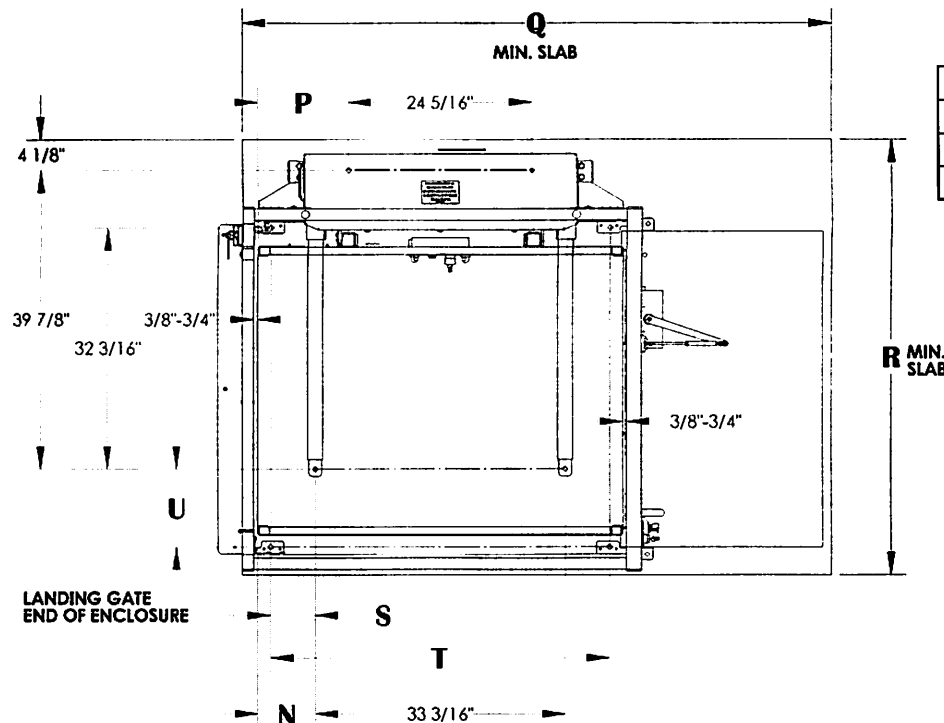

	N	P	Q	R	S	T	U
36" X 48" PLATFORM	7-5/8"	12-1/16"	76"	58 9/16"	5 15/16"	45"	10 15/16"
36" X 54" PLATFORM	10-5/8"	15-1/16"	82"	58 9/16"	8 15/16"	51"	10 15/16"
36" X 60" PLATFORM	13-5/8"	18-1/16"	88"	58 9/16"	11 15/16"	57"	10 15/16"
42" X 60" PLATFORM	13-5/8"	18-1/16"	88"	64 9/16"	11 15/16"	56"	16 15/16"

UNITS WITH STRAIGHT THROUGH PLATFORM WITH ENCLOSURE

ILS-01215

SHEET 3 OF 3

REV. 0 (ISSUED)(6/17/14)(DRS)

Bruno Independent Living Aids, Inc., 1780 Executive Drive, P.O. Box 84, Oconomowoc, WI 53066

Phone (800) 882-8183 Fax (262) 953-5501

Any reproduction or other use of these materials without written permission of Bruno Independent Living Aids, Inc. is expressly prohibited.
Bruno Independent Living Aids, Inc. reserves the right to modify or make changes to these specifications at any time without notice.

BRUNO
for your independence

©Bruno Independent Living Aids, Inc.

ENCLOSURE STRAIGHT-THRU PLATFORM (W/PIT)

VPL-3353B/VPL-3375B VERTICAL PLATFORM LIFT

TECHNICAL DATA/SPECIFICATIONS

RATED LOAD: 750 lbs maximum.
INPUT POWER SOURCE:
-DC BATTERY POWERED UNIT: 110-120 Volt 3 Amp 60 Hz battery charger.
DRIVE:
-DC BATTERY POWERED UNIT: 1/2 hp motor, 1750 rpm, 24 VDC, continuous duty.
INTERMEDIATE REDUCTION: Dual 4L style Poly-V belts and pulleys, 3.94:1 pulley reduction.
FINAL DRIVE: 1" dia. ACME screw w/bronze nut and bronze safety back up nut.
MOTOR CONTROLLER:
-DC BATTERY POWERED UNIT: 24 VDC Relay control.
SPEED:
-DC BATTERY POWERED UNIT: 10 feet per minute maximum

For complete technical specifications please see
ILS-01100 "VPL-3300B Series Commercial Vertical Platform Lift Technical Specification"

PERFORMANCE STANDARDS

USA FOOD & DRUG ADMINISTRATION: CLASS II, 510(K) Exempt, File No. 890.3930,
Product Code: PCE
ASME A18.1-2011 (Section 2) Safety Standards for Platform Lifts and Stairway Chairlifts
CSA B355-09 Lifts for Persons with Physical Disabilities
CSA B44.1-11/ASME-A17.5-2011 Elevator and Escalator Electrical Equipment

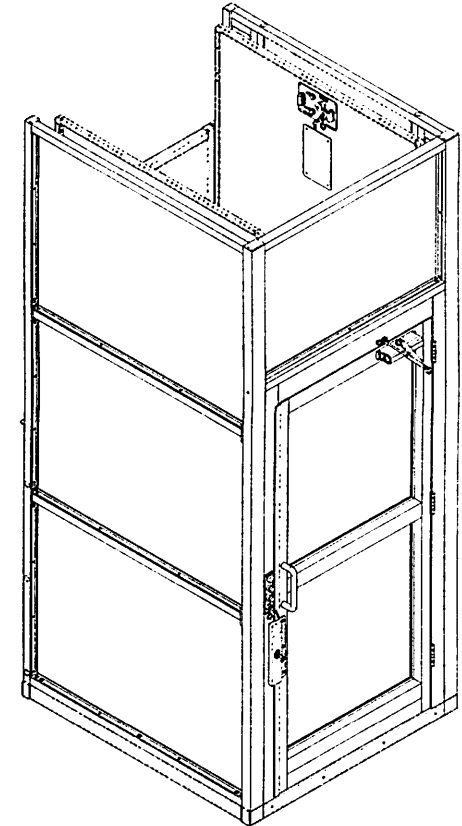

ILS-01216
SHEET 1 OF 3
REV. 1 (5712)(8/5/14)(DRS)

Bruno Independent Living Aids, Inc., 1780 Executive Drive, P.O. Box 84, Oconomowoc, WI 53066
Phone (800) 882-8183 Fax (262) 953-5501
Any reproduction or other use of these materials without written permission of Bruno Independent Living Aids, Inc. is expressly prohibited.
Bruno Independent Living Aids, Inc. reserves the right to modify or make changes to these specifications at any time without notice.

 **BRUNO**
for your independence
©Bruno Independent Living Aids, Inc.

ENCLOSURE STRAIGHT-THRU PLATFORM (W/PIT)

VPL-3353B/VPL-3375B VERTICAL PLATFORM LIFT

For complete technical specifications please see
ILS-01100 "VPL-3300B Series Commercial Vertical Platform Lift Technical Specification"

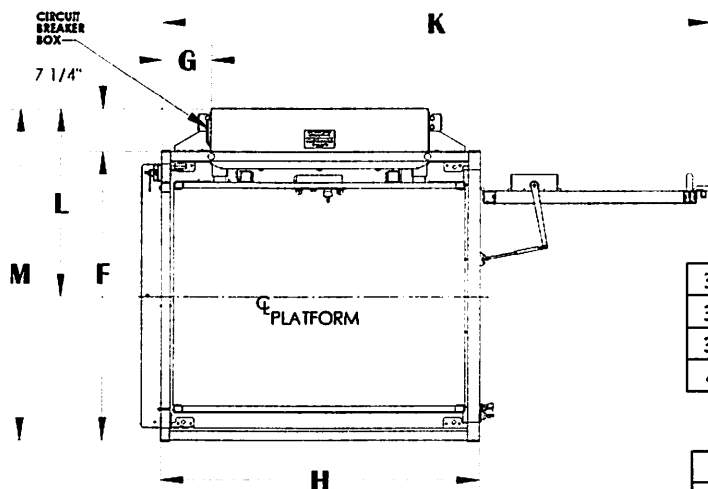

LEFT OR RIGHT
HAND SWING
DOOR

	D	F	G	H	K	L	M
36" X 48" PLATFORM	36-1/4"	48"	8- 1/4"	53	91 1/8"	31-9/16"	55 1/4"
36" X 54" PLATFORM	36-1/4"	48"	11- 1/4"	59	97 1/8"	31-9/16"	55 1/4"
36" X 60" PLATFORM	36-1/4"	48"	14- 1/4"	65	103 1/8"	31-9/16"	55 1/4"
42" X 60" PLATFORM	42-1/4"	54"	14- 1/4"	65	112 1/8"	34-9/16"	61 1/4"

	A	B	C MIN	C MAX
VPL-3353B	75-9/16"	95"	11"	53"
VPL-3375B	97-9/16"	117"	53"	75"

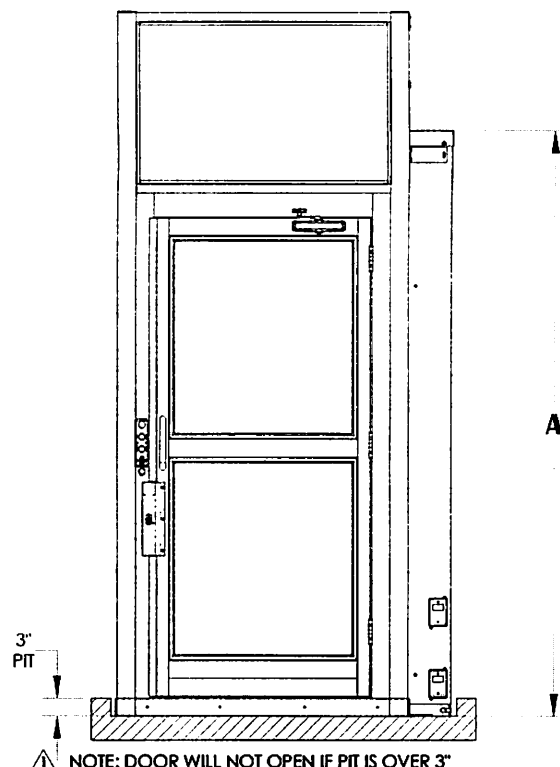
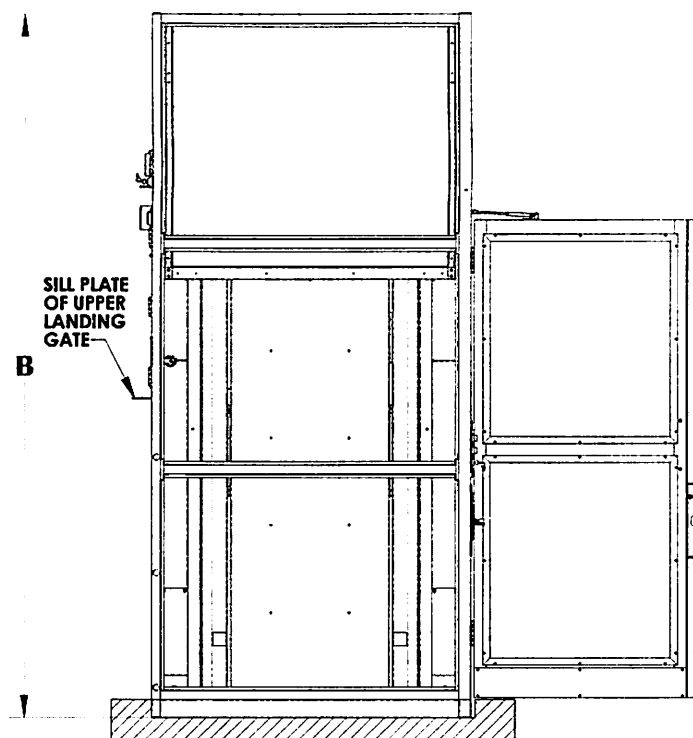

NOTE: DOOR WILL NOT OPEN IF PIT IS OVER 3"

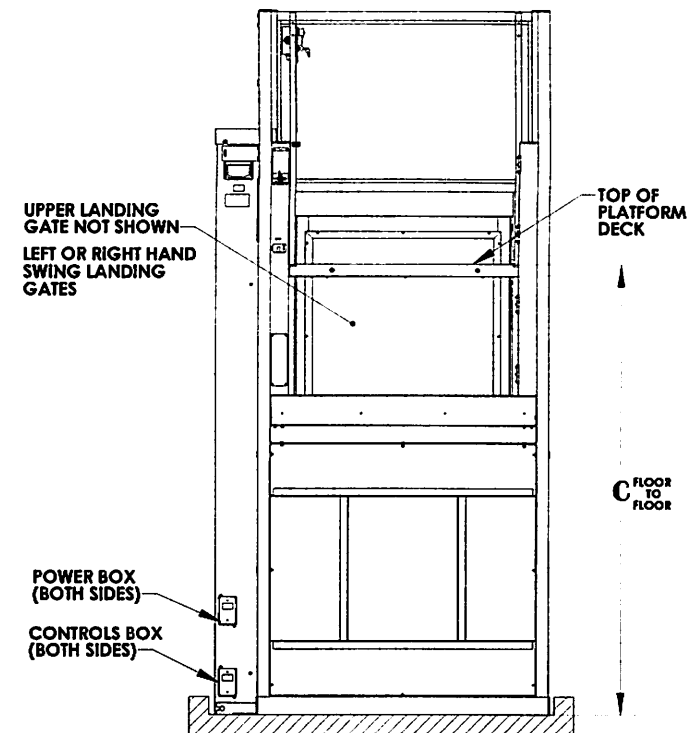

ILS-01216
SHEET 2 OF 3
REV. 1 (5712)(8/5/14)(DRS)

Bruno Independent Living Aids, Inc., 1780 Executive Drive, P.O. Box 84, Oconomowoc, WI 53066
Phone (800) 882-8183 Fax (262) 953-5501
Any reproduction or other use of these materials without written permission of Bruno Independent Living Aids, Inc. is expressly prohibited.
Bruno Independent Living Aids, Inc. reserves the right to modify or make changes to these specifications at any time with out notice.

BRUNO
for your independence
©Bruno Independent Living Aids, Inc.

ENCLOSURE STRAIGHT-THRU PLATFORM (W/PIT)

VPL-3353B/VPL-3375B VERTICAL PLATFORM LIFT ANCHOR POINT LOCATIONS/SLAB DETAIL

TECHNICAL SPECIFICATIONS

FLOOR ATTACHMENT:
VPL MUST BE FASTENED TO CONCRETE SLAB USING FOUR (4) 1/2" (3/8" BOLT)
X MINIMUM 2-1/2" LONG CONCRETE ANCHORS SUITABLE FOR THE ENVIRONMENT.
FOLLOW SELECTED CONCRETE ANCHOR MANUFACTURERS GUIDELINES AND
APPLICABLE CODES.

FLOOR REQUIREMENTS:
4" THICK 3500 PSI MINIMUM COMPRESSIVE STRENGTH, REINFORCED CONCRETE SLAB.

For complete technical specifications please see
ILS-01100 "VPL-3300B Series Commercial Vertical Platform Lift Technical Specification"

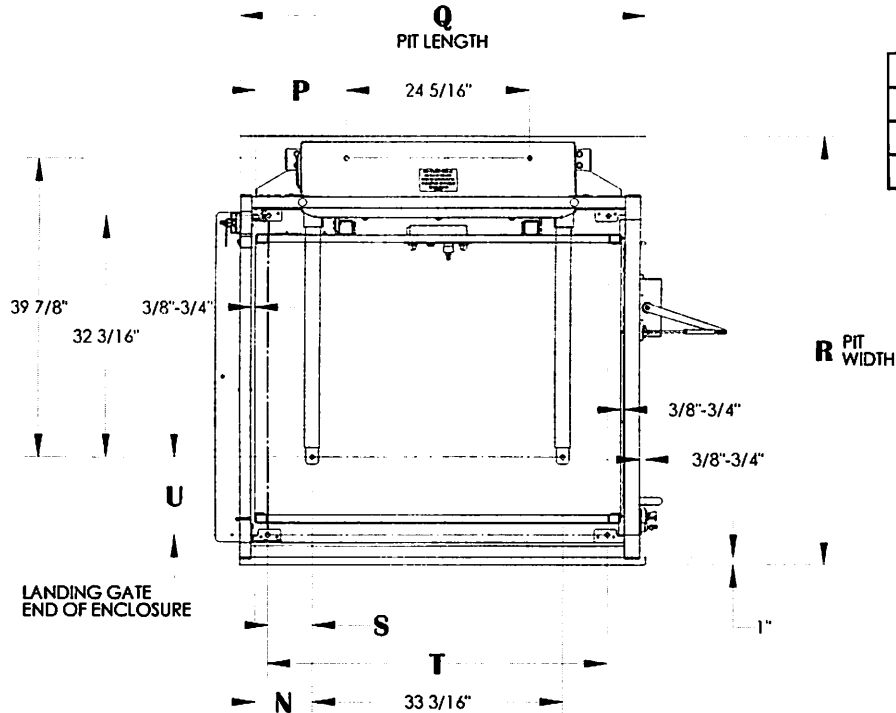

	N	P	Q	R	S	T	U
36" X 48" PLATFORM	7-5/8"	12-1/16"	53 3/8"- 53 3/4"	57 "	5 15/16"	45"	10 15/16"
36" X 54" PLATFORM	10-5/8"	15-1/16"	59 3/8"- 59 3/4"	57 "	8 15/16"	51"	10 15/16"
36" X 60" PLATFORM	13-5/8"	18-1/16"	65 3/8"- 65 3/4"	57 "	11 15/16"	57"	10 15/16"
42" X 60" PLATFORM	13-5/8"	18-1/16"	65 3/8"- 65 3/4"	63 "	11 15/16"	56"	16 15/16"

⚠ NOTE: DOOR WILL NOT OPEN IF PIT IS OVER 3"
3" PIT DEPTH

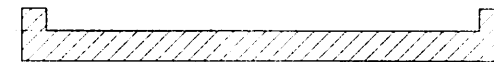

PIT DETAIL

UNITS WITH STRAIGHT THROUGH PLATFORM WITH ENCLOSURE
PIT APPLICATION

ILS-01216
SHEET 3 OF 3
REV. 1 (5712)(8/5/14)(DRS)

Bruno Independent Living Aids, Inc., 1780 Executive Drive, P.O. Box 84, Oconomowoc, WI 53066
Phone (800) 882-8183 Fax (262) 953-5501
Any reproduction or other use of these materials without written permission of Bruno Independent Living Aids, Inc. is expressly prohibited.
Bruno Independent Living Aids, Inc. reserves the right to modify or make changes to these specifications at any time without notice.

BRUNO
for your independence
©Bruno Independent Living Aids, Inc.

ENCLOSURE 90 ADJACENT PLATFORM (NO PIT)

VPL-3353B/VPL-3375B VERTICAL PLATFORM LIFT

TECHNICAL DATA/SPECIFICATIONS

RATED LOAD: 750 lbs maximum.
INPUT POWER SOURCE:
-DC BATTERY POWERED UNIT: 110-120 Volt 3 Amp 60 Hz battery charger.
DRIVE:
-DC BATTERY POWERED UNIT: 1/2 hp motor, 1750 rpm, 24 VDC, continuous duty.
INTERMEDIATE REDUCTION: Dual 4L style Poly-V belts and pulleys, 3.94:1 pulley reduction.
FINAL DRIVE: 1" dia. ACME screw w/bronze nut and bronze safety back up nut.
MOTOR CONTROLLER:
-DC BATTERY POWERED UNIT: 24 VDC Relay control.
SPEED:
-DC BATTERY POWERED UNIT: 10 feet per minute maximum

For complete technical specifications please see
ILS-01100 "VPL-3300B Series Commercial Vertical Platform Lift Technical Specification"

PERFORMANCE STANDARDS

USA FOOD & DRUG ADMINISTRATION: CLASS II, 510(K) Exempt, File No. 890.3930,
Product Code: PCE
ASME A18.1-2011 (Section 2) Safety Standards for Platform Lifts and Stairway Chairlifts
CSA B355-09 Lifts for Persons with Physical Disabilities
CSA B44.1-11/ASME-A17.5-2011 Elevator and Escalator Electrical Equipment

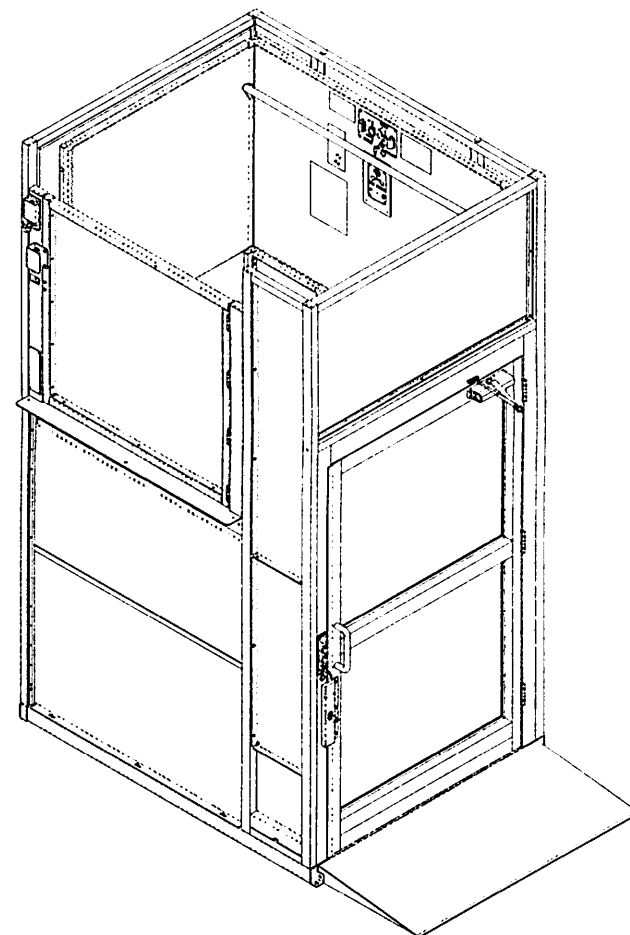

ILS-01241
SHEET 1 OF 3
REV. 0 (ISSUED)(10/17/14)(DRS)

Bruno Independent Living Aids, Inc., 1780 Executive Drive, P.O. Box 84, Oconomowoc, WI 53066
Phone (800) 882-8183 Fax (262) 953-5501
Any reproduction or other use of these materials without written permission of Bruno Independent Living Aids, Inc. is expressly prohibited.
Bruno Independent Living Aids, Inc. reserves the right to modify or make changes to these specifications at any time with out notice.

 **BRUNO**
for your independence
©Bruno Independent Living Aids, Inc.

ENCLOSURE 90 ADJACENT PLATFORM (NO PIT)

VPL-3353B/VPL-3375B VERTICAL PLATFORM LIFT

For complete technical specifications please see
ILS-01100 "VPL-3300B Series Commercial Vertical Platform Lift Technical Specification"

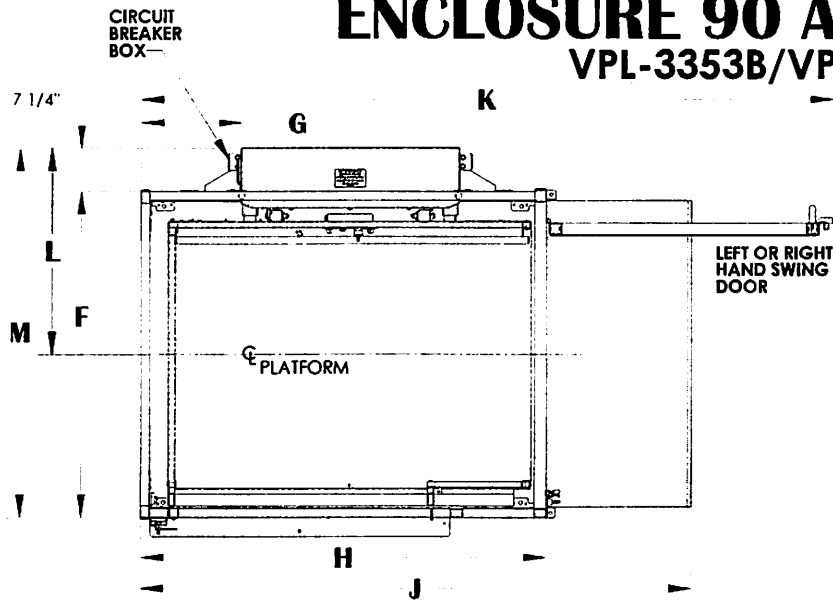

	D	F	G	H	J	K	L	M
36" X 48" PLATFORM	36-1/4"	48 1/4"	10 11/16"	55 1/2"	79 3/8"	102 5/8"	31-9/16"	55 1/2"
36" X 54" PLATFORM	36-1/4"	48 1/4"	13 11/16"	61 1/2"	85 3/8"	108 5/8"	31-9/16"	55 1/2"
36" X 60" PLATFORM	36-1/4"	48 1/4"	16 11/16"	67 1/2"	91 3/8"	114 5/8"	31-9/16"	55 1/2"
42" X 60" PLATFORM	42-1/4"	54 1/4"	16 11/16"	67 1/2"	91 3/8"	114 5/8"	34-9/16"	61 1/2"

	A	B	C MIN	C MAX
VPL-3353B	75-9/16"	95"	11"	53"
VPL-3375B	97-9/16"	117"	53"	75"

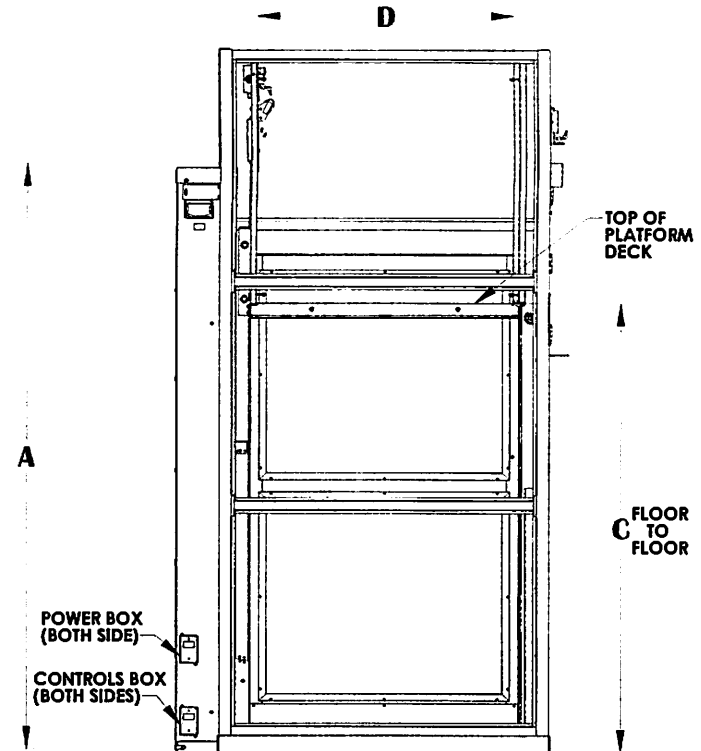
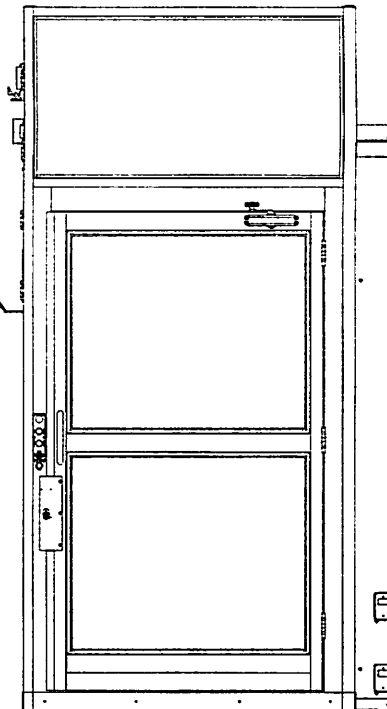
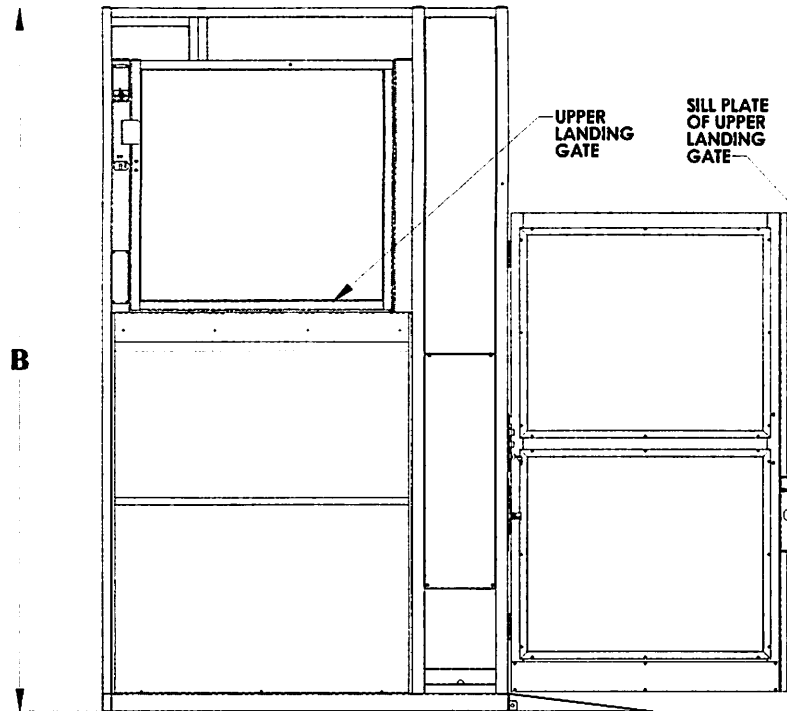

ILS-01241

SHEET 2 OF 3

REV. 0 (ISSUED)(10/17/14)(DRS)

Bruno Independent Living Aids, Inc., 1780 Executive Drive, P.O. Box 84, Oconomowoc, WI 53066
Phone (800) 882-8183 Fax (262) 953-5501

Any reproduction or other use of these materials without written permission of Bruno Independent Living Aids, Inc. is expressly prohibited.
Bruno Independent Living Aids, Inc. reserves the right to modify or make changes to these specifications at any time with out notice.

BRUNO
for your independence

©Bruno Independent Living Aids, Inc.

ENCLOSURE 90 ADJACENT PLATFORM (NO PIT)

VPL-3353B/VPL-3375B VERTICAL PLATFORM LIFT ANCHOR POINT LOCATIONS/SLAB DETAIL

TECHNICAL SPECIFICATIONS

FLOOR ATTACHMENT:

VPL MUST BE FASTENED TO CONCRETE SLAB USING FOUR (4) 1/2" (3/8" BOLT)
X MINIMUM 2-1/2" LONG CONCRETE ANCHORS SUITABLE FOR THE ENVIRONMENT.
FOLLOW SELECTED CONCRETE ANCHOR MANUFACTURERS GUIDELINES AND
APPLICABLE CODES.

FLOOR REQUIREMENTS:

4" THICK 3500 PSI MINIMUM COMPRESSIVE STRENGTH, REINFORCED CONCRETE SLAB.

For complete technical specifications please see
ILS-01100 "VPL-3300B Series Commercial Vertical Platform Lift Technical Specification"

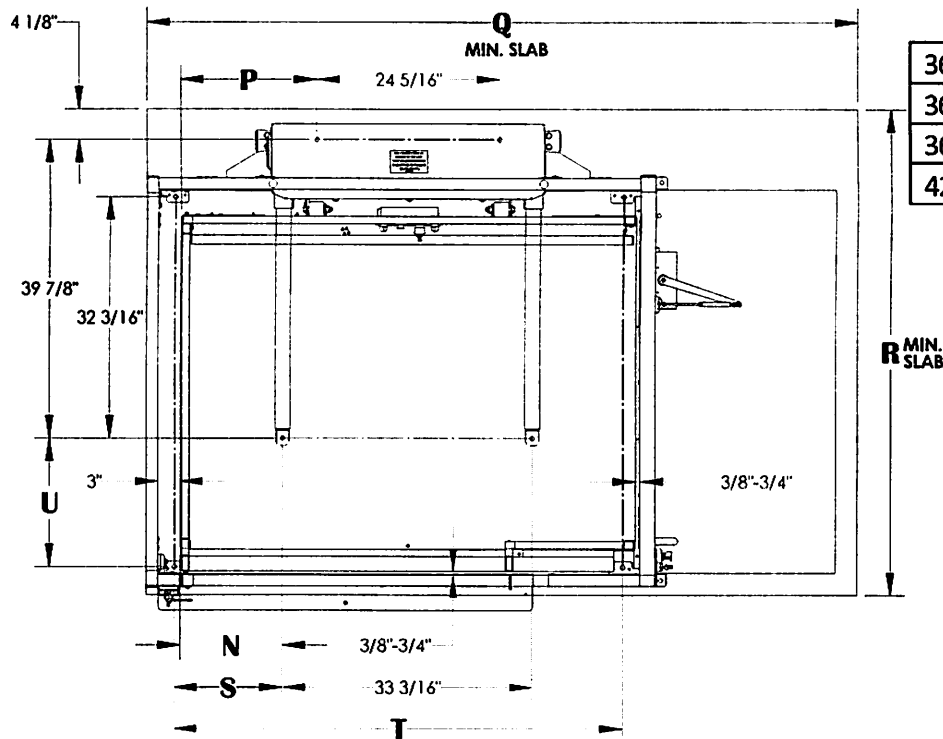

	N	P	Q	R	S	T	U
36" X 48" PLATFORM	7-5/8"	12-1/16"	80"	58 3/4"	8 3/8"	47 1/2"	11 1/16"
36" X 54" PLATFORM	10-5/8"	15-1/16"	86"	58 3/4"	11 3/8"	53 1/2"	11 1/16"
36" X 60" PLATFORM	13-5/8"	18-1/16"	92"	58 3/4"	14 3/8"	59 1/2"	11 1/16"
42" X 60" PLATFORM	13-5/8"	18-1/16"	92"	64 3/4"	14 3/8"	59 1/2"	17 1/16"

UNITS WITH STRAIGHT THROUGH PLATFORM WITH ENCLOSURE

ILS-01241

SHEET 3 OF 3

REV. 0 (ISSUED)(10/17/14)(DRS)

Bruno Independent Living Aids, Inc., 1780 Executive Drive, P.O. Box 84, Oconomowoc, WI 53066

Phone (800) 882-8183 Fax (262) 953-5501

Any reproduction or other use of these materials without written permission of Bruno Independent Living Aids, Inc. is expressly prohibited.
Bruno Independent Living Aids, Inc. reserves the right to modify or make changes to these specifications at any time without notice.

BRUNO
for your independence

©Bruno Independent Living Aids, Inc.

ENCLOSURE 90 ADJACENT PLATFORM (W/PIT)

VPL-3353B/VPL-3375B VERTICAL PLATFORM LIFT

TECHNICAL DATA/SPECIFICATIONS

RATED LOAD: 750 lbs maximum.
INPUT POWER SOURCE:
-DC BATTERY POWERED UNIT: 110-120 Volt 3 Amp 60 Hz battery charger.
DRIVE:
-DC BATTERY POWERED UNIT: 1/2 hp motor, 1750 rpm, 24 VDC, continuous duty.
INTERMEDIATE REDUCTION: Dual 4L style Poly-V belts and pulleys, 3.94:1 pulley reduction.
FINAL DRIVE: 1" dia. ACME screw w/bronze nut and bronze safety back up nut.
MOTOR CONTROLLER:
-DC BATTERY POWERED UNIT: 24 VDC Relay control.
SPEED:
-DC BATTERY POWERED UNIT: 10 feet per minute maximum

For complete technical specifications please see
ILS-01100 "VPL-3300B Series Commercial Vertical Platform Lift Technical Specification"

PERFORMANCE STANDARDS

USA FOOD & DRUG ADMINISTRATION: CLASS II, 510(K) Exempt, File No. 890.3930,
Product Code: PCE
ASME A18.1-2011 (Section 2) Safety Standards for Platform Lifts and Stairway Chairlifts
CSA B355-09 Lifts for Persons with Physical Disabilities
CSA B44.1-11/ASME-A17.5-2011 Elevator and Escalator Electrical Equipment

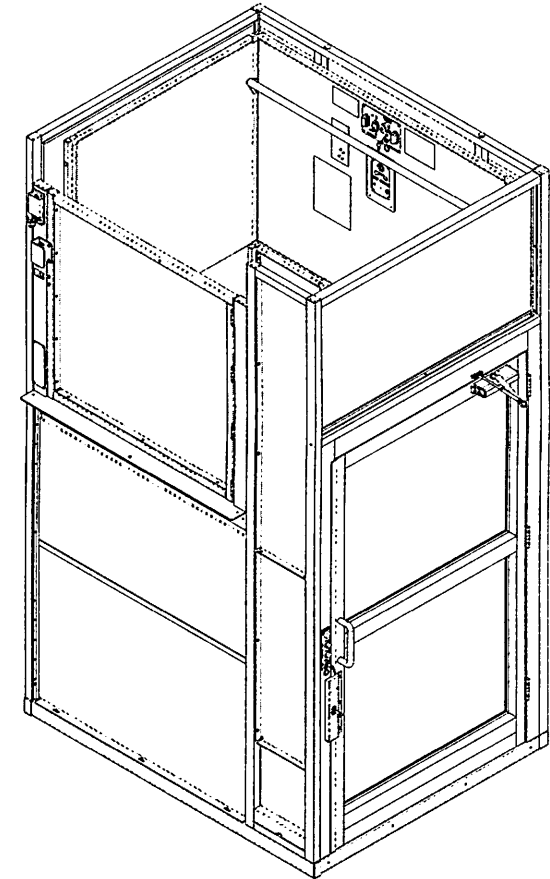

ILS-01242
SHEET 1 OF 3
REV. 0 (ISSUED)(10/17/14)(DRS)

Bruno Independent Living Aids, Inc., 1780 Executive Drive, P.O. Box 84, Oconomowoc, WI 53066
Phone (800) 882-8183 Fax (262) 953-5501
Any reproduction or other use of these materials without written permission of Bruno Independent Living Aids, Inc. is expressly prohibited.
Bruno Independent Living Aids, Inc. reserves the right to modify or make changes to these specifications at any time with out notice.

 **BRUNO**
for your independence
©Bruno Independent Living Aids, Inc.

ENCLOSURE 90 ADJACENT PLATFORM (W/PIT)

VPL-3353B/VPL-3375B VERTICAL PLATFORM LIFT

For complete technical specifications please see
ILS-01100 "VPL-3300B Series Commercial Vertical Platform Lift Technical Specification"

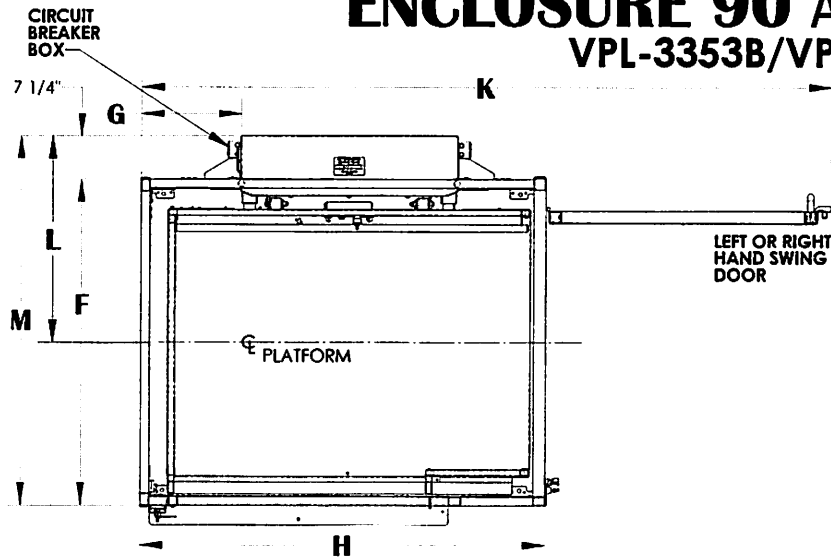

	D	F	G	H	J	K	L	M
36" X 48" PLATFORM	36-1/4"	48 1/4"	10 11/16"	55 1/2"	79 3/8"	102 5/8"	31-9/16"	55 1/2"
36" X 54" PLATFORM	36-1/4"	48 1/4"	13 11/16"	61 1/2"	85 3/8"	108 5/8"	31-9/16"	55 1/2"
36" X 60" PLATFORM	36-1/4"	48 1/4"	16 11/16"	67 1/2"	91 3/8"	114 5/8"	31-9/16"	55 1/2"
42" X 60" PLATFORM	42-1/4"	54 1/4"	16 11/16"	67 1/2"	91 3/8"	114 5/8"	34-9/16"	61 1/2"

	A	B	C MIN	C MAX
VPL-3353B	75-9/16"	95"	11"	53"
VPL-3375B	97-9/16"	117"	53"	75"

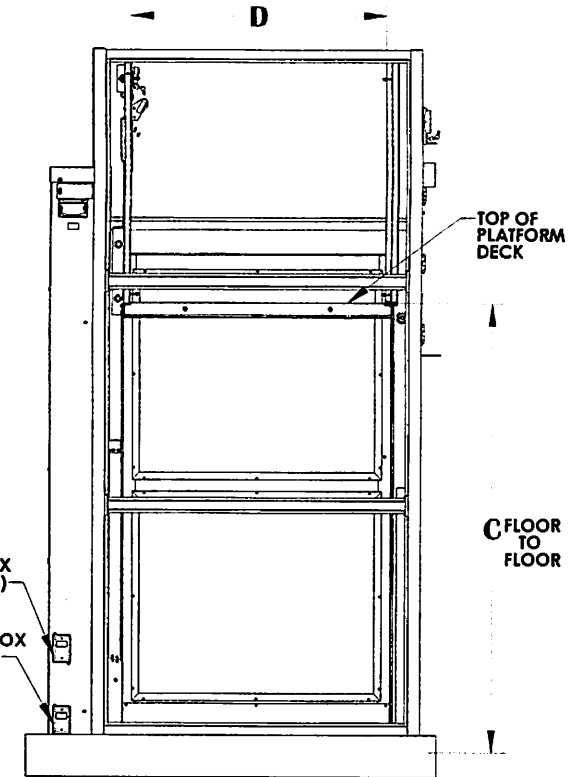
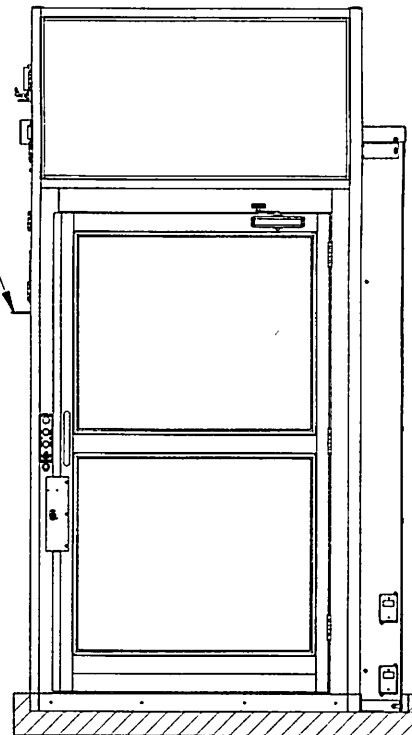
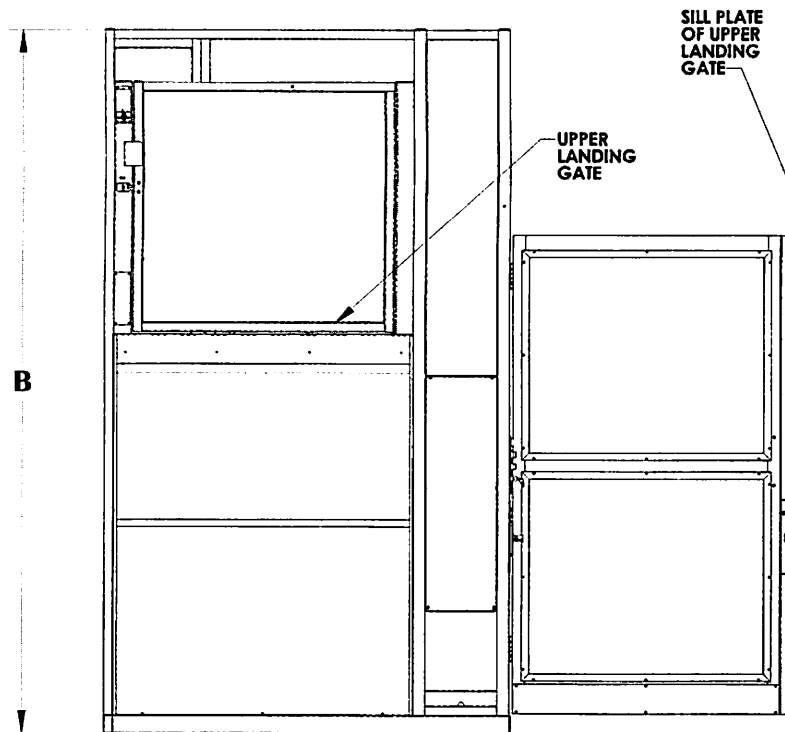

3" PIT NOTE: DOOR WILL NOT OPEN IF PIT IS OVER 3"

ILS-01242

SHEET 2 OF 3

REV. 0 (ISSUED)(10/17/14)(DRS)

Bruno Independent Living Aids, Inc., 1780 Executive Drive, P.O. Box 84, Oconomowoc, WI 53066

Phone (800) 882-8183 Fax (262) 953-5501

Any reproduction or other use of these materials without written permission of Bruno Independent Living Aids, Inc. is expressly prohibited.

Bruno Independent Living Aids, Inc. reserves the right to modify or make changes to these specifications at any time without notice.

BRUNO
for your independence

©Bruno Independent Living Aids, Inc.

ENCLOSURE 90 ADJACENT PLATFORM (W/PIT)

VPL-3353B/VPL-3375B VERTICAL PLATFORM LIFT ANCHOR POINT LOCATIONS/SLAB DETAIL

TECHNICAL SPECIFICATIONS

FLOOR ATTACHMENT:
VPL MUST BE FASTENED TO CONCRETE SLAB USING FOUR (4) 1/2" (3/8" BOLT)
X MINIMUM 2-1/2" LONG CONCRETE ANCHORS SUITABLE FOR THE ENVIRONMENT.
FOLLOW SELECTED CONCRETE ANCHOR MANUFACTURERS GUIDELINES AND
APPLICABLE CODES.

FLOOR REQUIREMENTS:
4" THICK 3500 PSI MINIMUM COMPRESSIVE STRENGTH, REINFORCED CONCRETE SLAB.

For complete technical specifications please see
ILS-01100 "VPL-3300B Series Commercial Vertical Platform Lift Technical Specification"

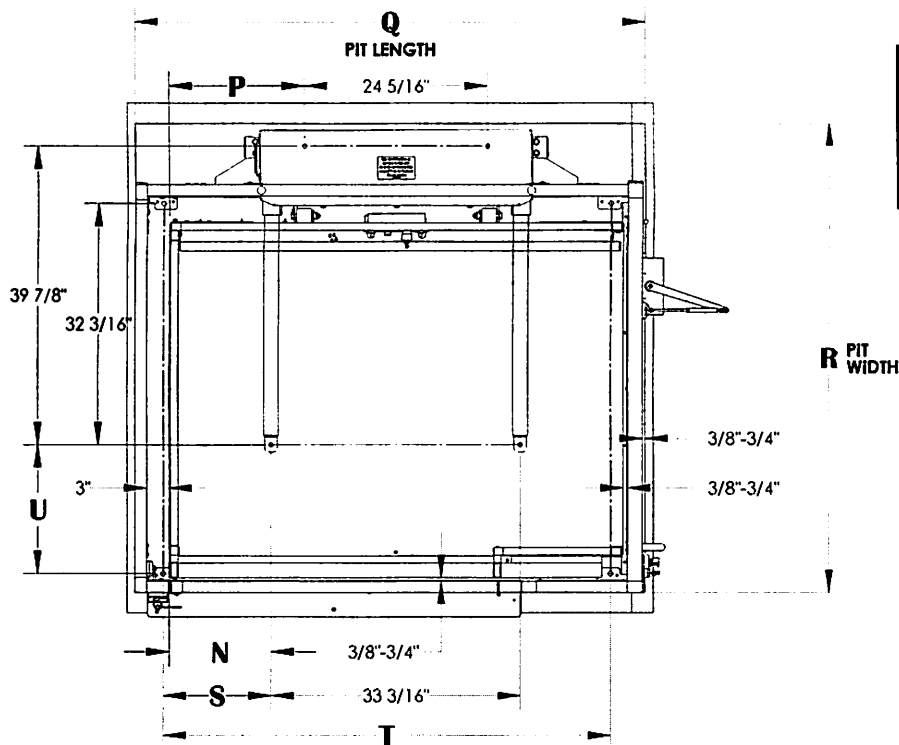

	N	P	Q	R	S	T	U
36" X 48" PLATFORM	7-5/8"	12-1/16"	55 7/8"	56 1/2"	8 3/8"	47 1/2"	11 1/16"
36" X 54" PLATFORM	10-5/8"	15-1/16"	61 7/8"	56 1/2"	11 3/8"	53 1/2"	11 1/16"
36" X 60" PLATFORM	13-5/8"	18-1/16"	67 7/8"	56 1/2"	14 3/8"	59 1/2"	11 1/16"
42" X 60" PLATFORM	13-5/8"	18-1/16"	67 7/8"	62 1/2"	14 3/8"	59 1/2"	17 1/16"

NOTE: DOOR WILL NOT OPEN IF PIT IS OVER 3"
3" PIT DEPTH

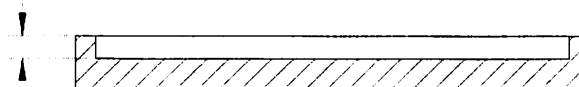

UNITS WITH (90) ADJACENT PLATFORM WITH ENCLOSURE

ILS-01242

SHEET 3 OF 3

REV. 0 (ISSUED)(10/17/14)(DRS)

Bruno Independent Living Aids, Inc., 1780 Executive Drive, P.O. Box 84, Oconomowoc, WI 53066
Phone (800) 882-8183 Fax (262) 953-5501

Any reproduction or other use of these materials without written permission of Bruno Independent Living Aids, Inc. is expressly prohibited.
Bruno Independent Living Aids, Inc. reserves the right to modify or make changes to these specifications at any time with out notice.

BRUNO
for your independence

©Bruno Independent Living Aids, Inc.

LANDING GATE DETAIL

VPL-3100/VPL-3200B SERIES VERTICAL PLATFORM LIFT

(VIEWED AT TOP LANDING)

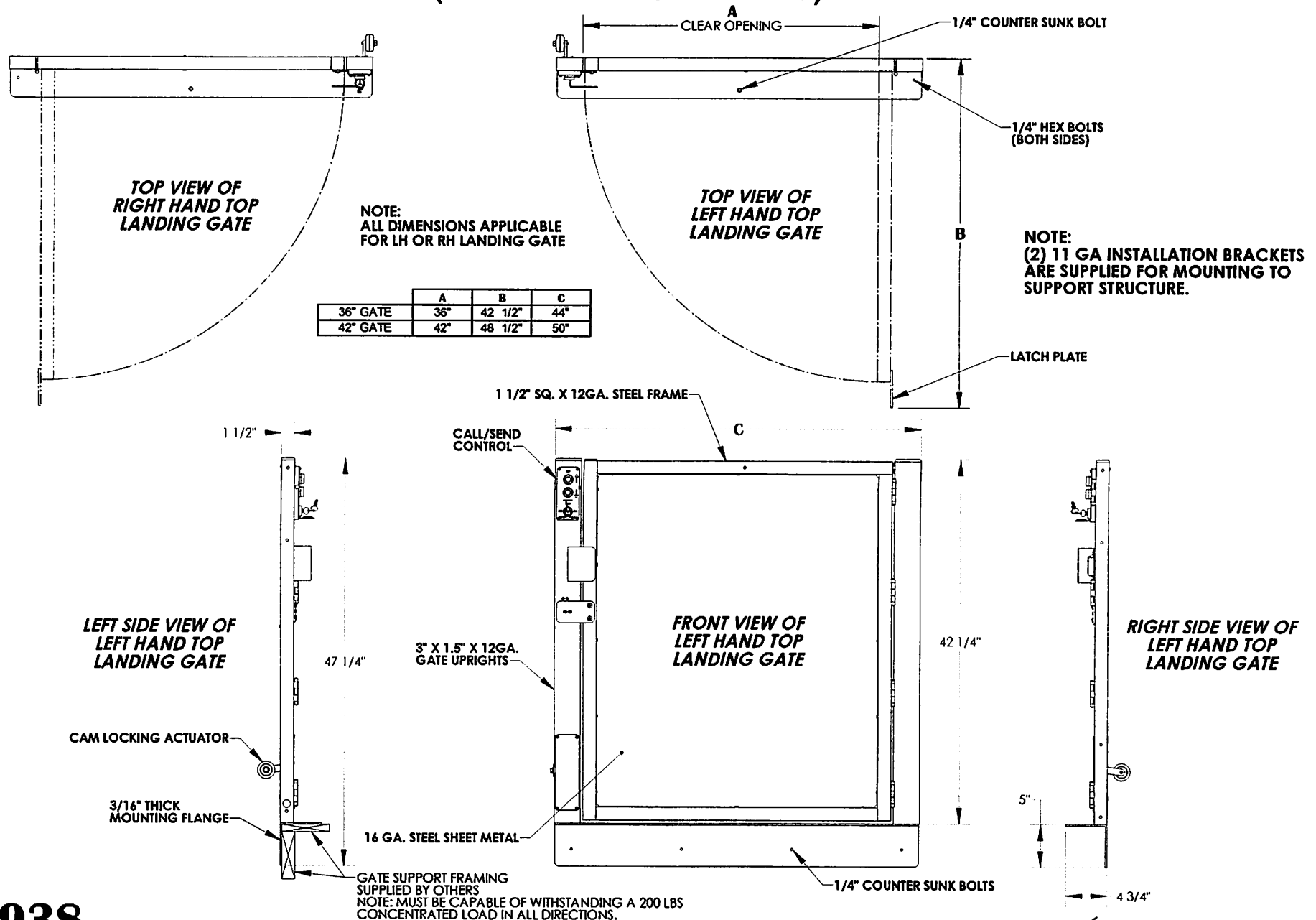

ILS-00938

SHEET 1 OF 4

REV. 5 (5328)(4/8/13)(DPG)

Bruno Independent Living Aids, Inc., 1780 Executive Drive, P.O. Box 84, Oconomowoc, WI 53066
Phone (800) 882-8183 Fax (262) 953-5501

Any reproduction or other use of these materials without written permission of Bruno Independent Living Aids, Inc. is expressly prohibited.
Bruno Independent Living Aids, Inc. reserves the right to modify or make changes to these specifications at any time without notice.

BRUNO
for your independence

©Bruno Independent Living Aids, Inc.

LANDING GATE ALIGNMENT (STRAIGHT-THRU PLATFORM)

VPL-3100/VPL-3200B SERIES VERTICAL PLATFORM LIFT

(VIEWED AT TOP LANDING)

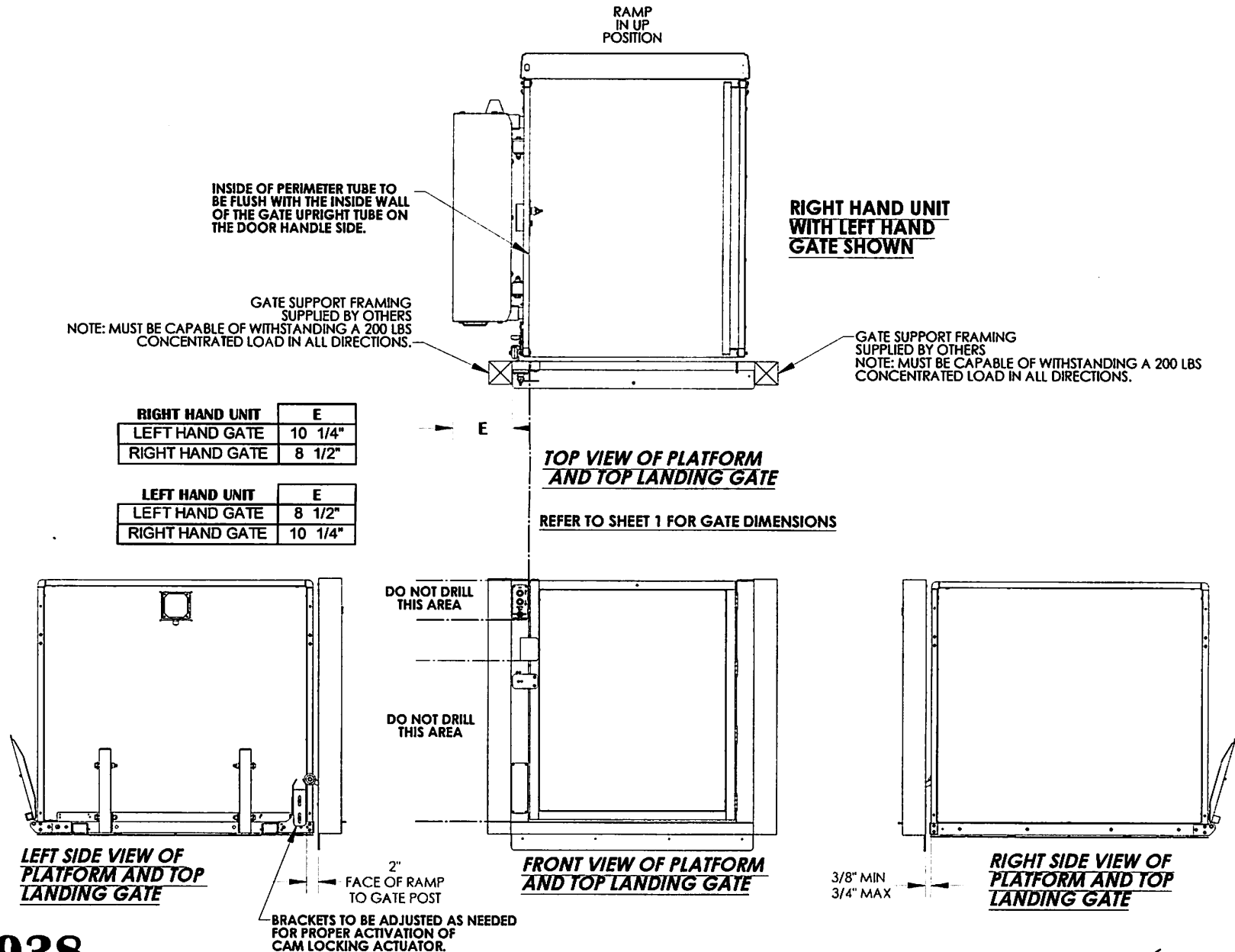

ILS-00938
SHEET 2 OF 4
REV. 5 (5328)(4/8/13)(DPG)

Bruno Independent Living Aids, Inc., 1780 Executive Drive, P.O. Box 84, Oconomowoc, WI 53066
 Phone (800) 882-8183 Fax (262) 953-5501
 Any reproduction or other use of these materials without written permission of Bruno Independent Living Aids, Inc. is expressly prohibited.
 Bruno Independent Living Aids, Inc. reserves the right to modify or make changes to these specifications at any time with out notice.

BRUNO®
 for your independence
 ©Bruno Independent Living Aids, Inc.

LANDING GATE ALIGNMENT (90° / ADJACENT EXIT PLATFORM)

VPL-3100/VPL-3200B SERIES VERTICAL PLATFORM LIFT

(VIEWED AT TOP LANDING)

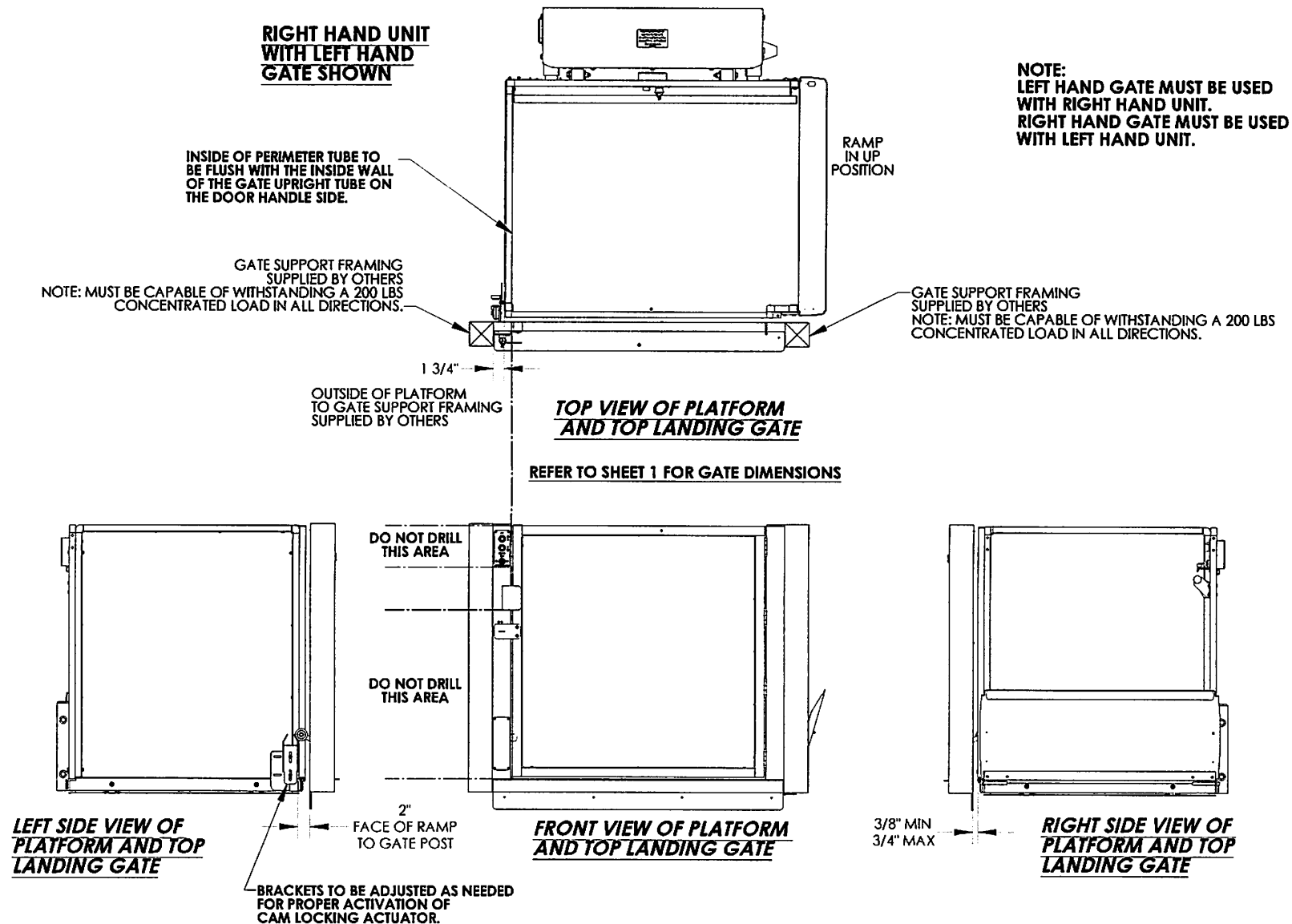

ILS-00938
SHEET 3 OF 4
REV. 5 (5328)(4/8/13)(DPG)

Bruno Independent Living Aids, Inc., 1780 Executive Drive, P.O. Box 84, Oconomowoc, WI 53066
 Phone (800) 882-8183 Fax (262) 753-5501

Any reproduction or other use of these materials without written permission of Bruno Independent Living Aids, Inc. is expressly prohibited. Bruno Independent Living Aids, Inc. reserves the right to modify or make changes to these specifications at any time without notice.

BRUNO®
 for your independence

©Bruno Independent Living Aids, Inc.

LANDING GATE ALIGNMENT (SAME SIDE PLATFORM)

3200B SERIES VERTICAL PLATFORM LIFT

(VIEWED AT TOP LANDING)

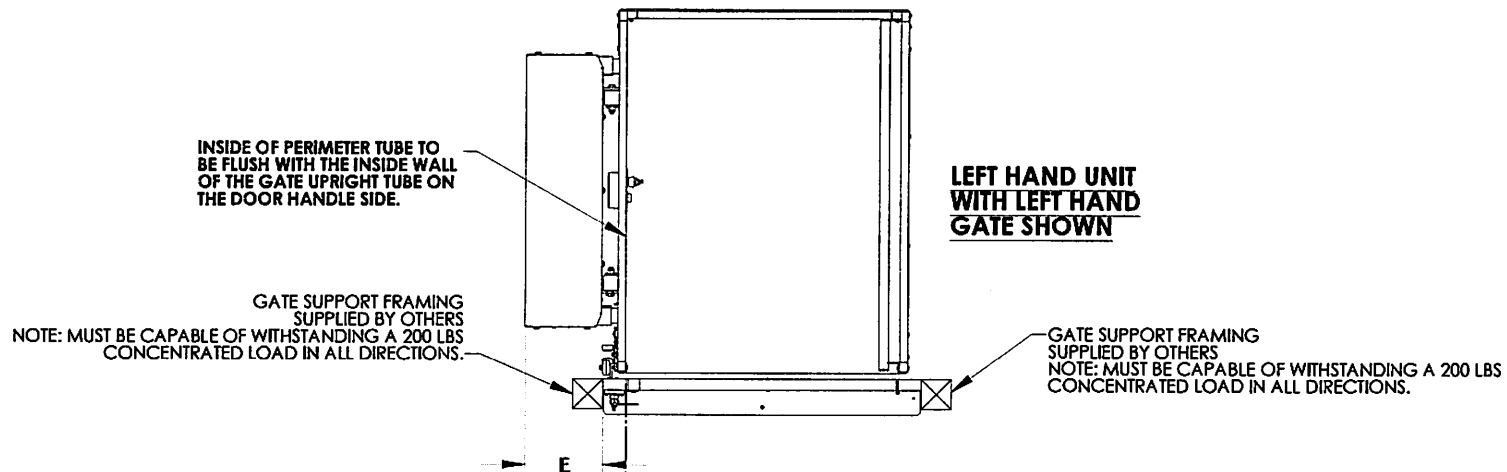

LEFT HAND UNIT	E
LEFT HAND GATE	10 1/4"
RIGHT HAND GATE	8 1/2"

RIGHT HAND UNIT	E
LEFT HAND GATE	8 1/2"
RIGHT HAND GATE	10 1/4"

TOP VIEW OF PLATFORM AND TOP LANDING GATE

REFER TO SHEET 1 FOR GATE DIMENSIONS

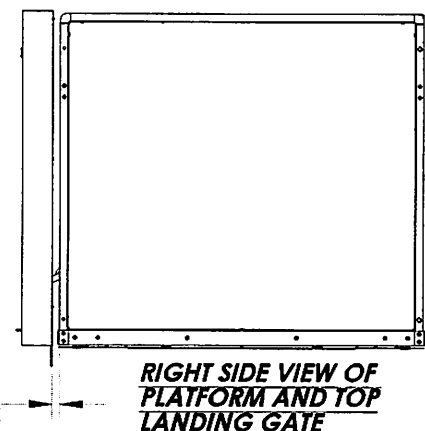
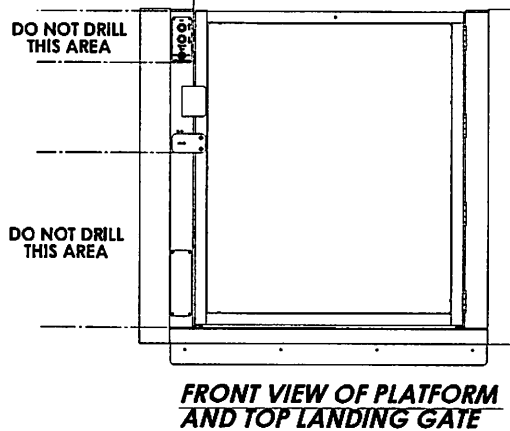
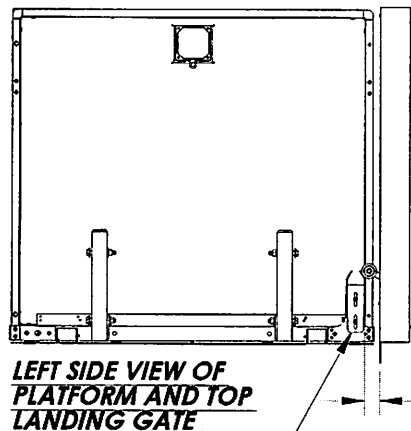

BRACKETS TO BE ADJUSTED AS NEEDED FOR PROPER ACTIVATION OF CAM LOCKING ACTUATOR.

ILS-00938
SHEET 4 OF 4
REV. 5 (5328)(4/8/13)(DPG)

Bruno Independent Living Aids, Inc., 1780 Executive Drive, P.O. Box 84, Oconomowoc, WI 53066
 Phone (800) 882-8183 Fax (262) 953-5501
 Any reproduction or other use of these materials without written permission of Bruno Independent Living Aids, Inc. is expressly prohibited.
 Bruno Independent Living Aids, Inc. reserves the right to modify or make changes to these specifications at any time without notice.

BRUNO
 for your independence
 ©Bruno Independent Living Aids, Inc.

FLUSH MOUNT DOOR DETAIL

BRUNO VERTICAL PLATFORM LIFT

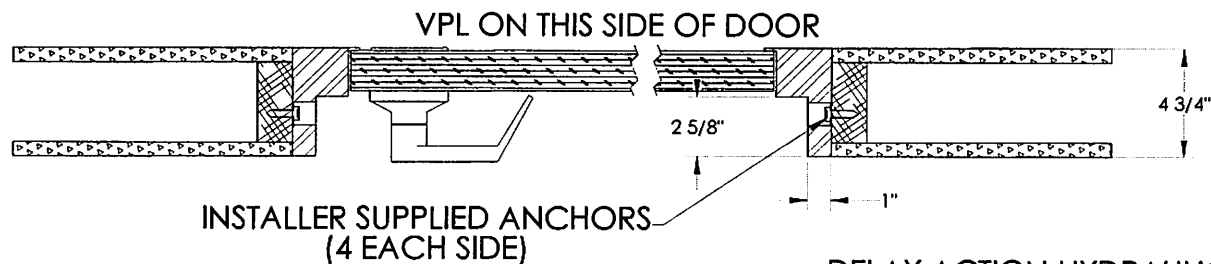

PART NO.	DESCRIPTION	'A'	'B'
VPL-32236	FLUSH MOUNT 36" OAK DOOR (LH SWING)	36"	41"
VPL-32237	FLUSH MOUNT 36" OAK DOOR (RH SWING)	36"	41"
VPL-32238	FLUSH MOUNT 36" STEEL DOOR (LH SWING)	36"	41"
VPL-32239	FLUSH MOUNT 36" STEEL DOOR (RH SWING)	36"	41"
VPL-32272	FLUSH MOUNT 46" OAK DOOR (LH SWING)	46"	51"
VPL-32273	FLUSH MOUNT 46" OAK DOOR (RH SWING)	46"	51"
VPL-32274	FLUSH MOUNT 46" STEEL DOOR (LH SWING)	46"	51"
VPL-32275	FLUSH MOUNT 46" STEEL DOOR (RH SWING)	46"	51"

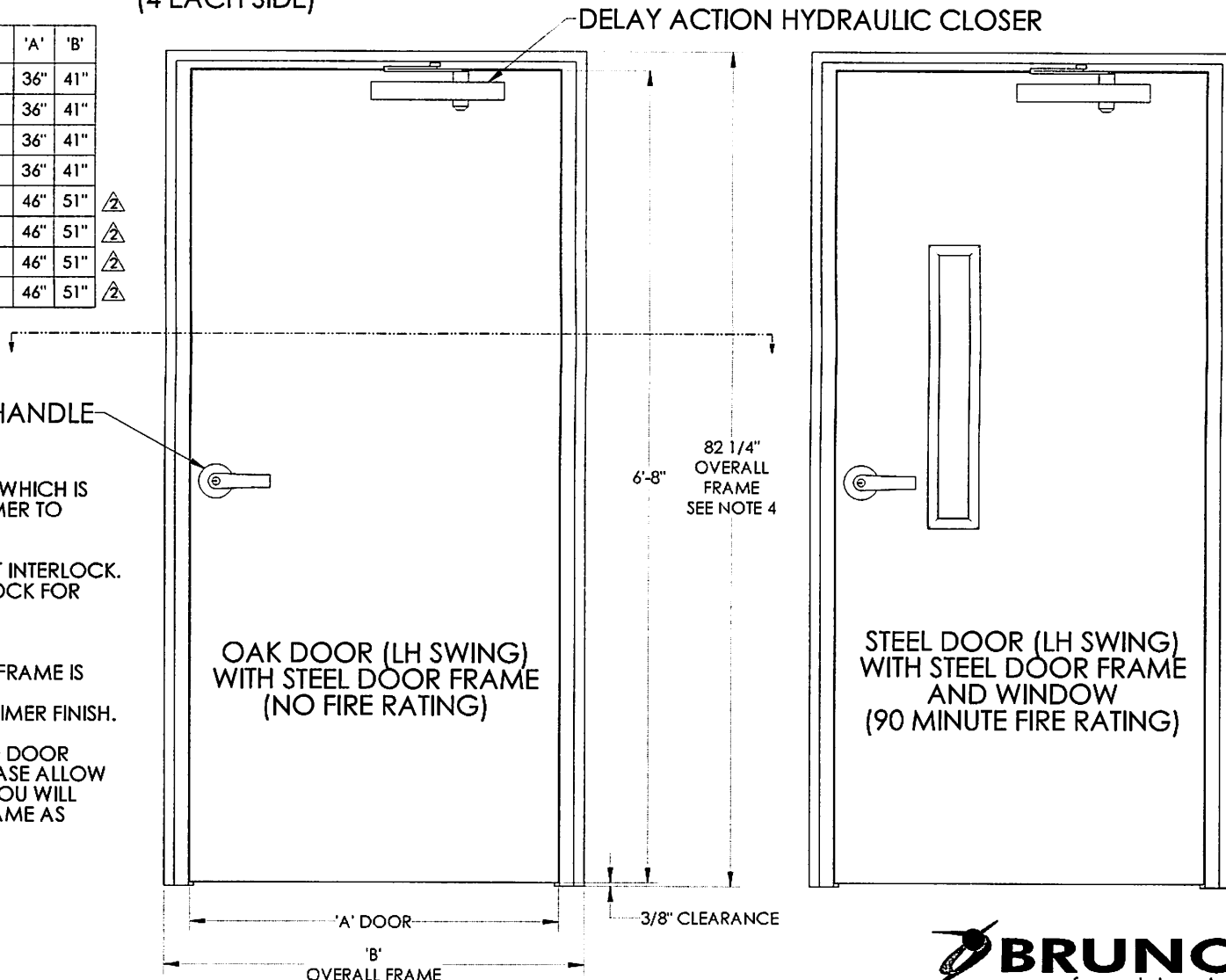

NOTES:

- DOOR FRAME IS SHIPPED WITH TACKPLATE SILL WHICH IS REMOVED DURING INSTALLATION (USE A HAMMER TO REMOVE).
- INTERLOCK IS SHIPPED SEPARATELY TO PROTECT INTERLOCK. INSTRUCTIONS ARE INCLUDED WITH THE INTERLOCK FOR INSTALLATION INTO DOOR FRAME.
- FINISH:
 - OAK DOOR IS PLAIN (NOT FINISHED) AND FRAME IS GRAY PRIMER FINISH.
 - STEEL DOOR AND FRAME HAS A GRAY PRIMER FINISH.
- IF DOOR IS USED WITH A FIXED RAMP, RAISE THE DOOR FRAME UP THE HEIGHT OF THE FIXED RAMP. PLEASE ALLOW FOR THIS IN THE ROUGH OPENING IF NEEDED. YOU WILL HAVE TO FINISH THE BOTTOM OF THE DOOR FRAME AS NEEDED.

ILS-01027
SHEET 1 OF 4
REV. 2 (5523)(10/18/13)(DPG)

FLUSH MOUNT DOOR ALIGNMENT (STRAIGHT-THRU PLATFORM) BRUNO VERTICAL PLATFORM LIFT

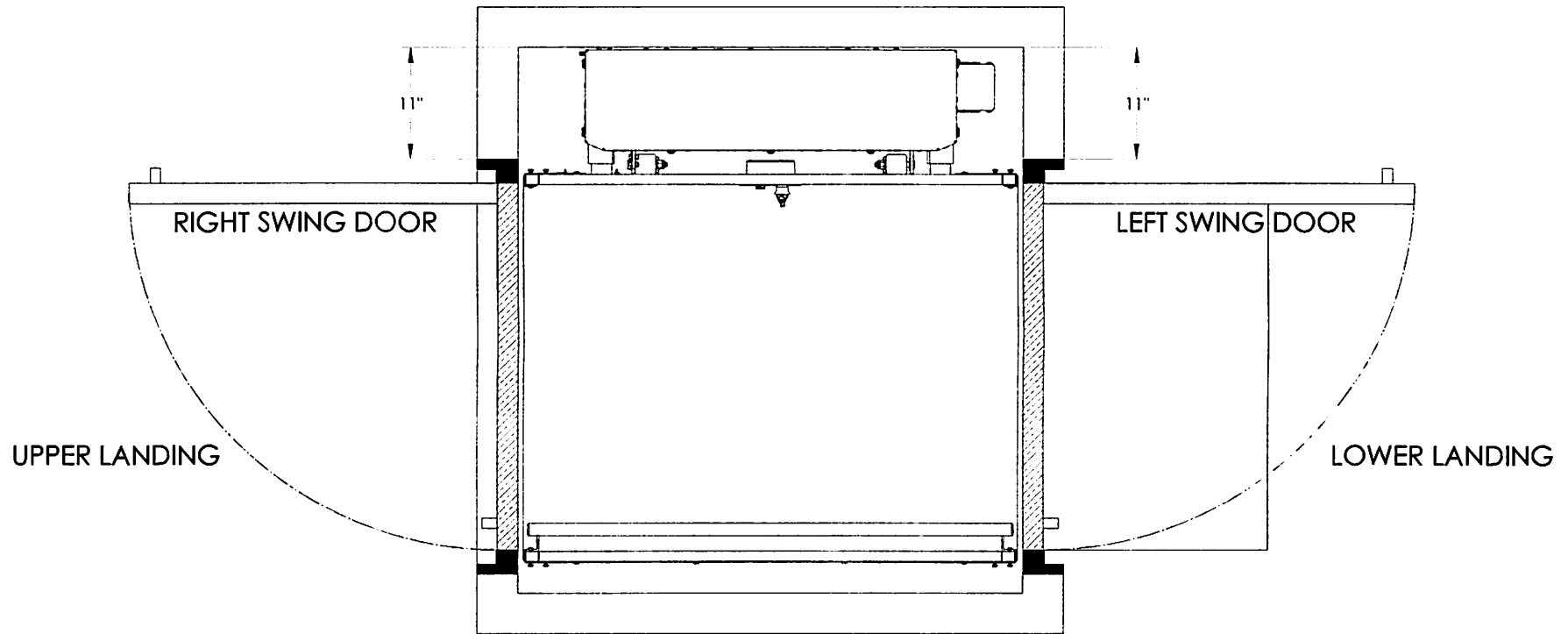

PLAN VIEW
(RIGHT HAND UNIT SHOWN)

ILS-01027
SHEET 2 OF 4
REV. 2 (5523)(10/18/13)(DPG)

FLUSH MOUNT DOOR ALIGNMENT (90°/ADJACENT EXIT PLATFORM) BRUNO VERTICAL PLATFORM LIFT

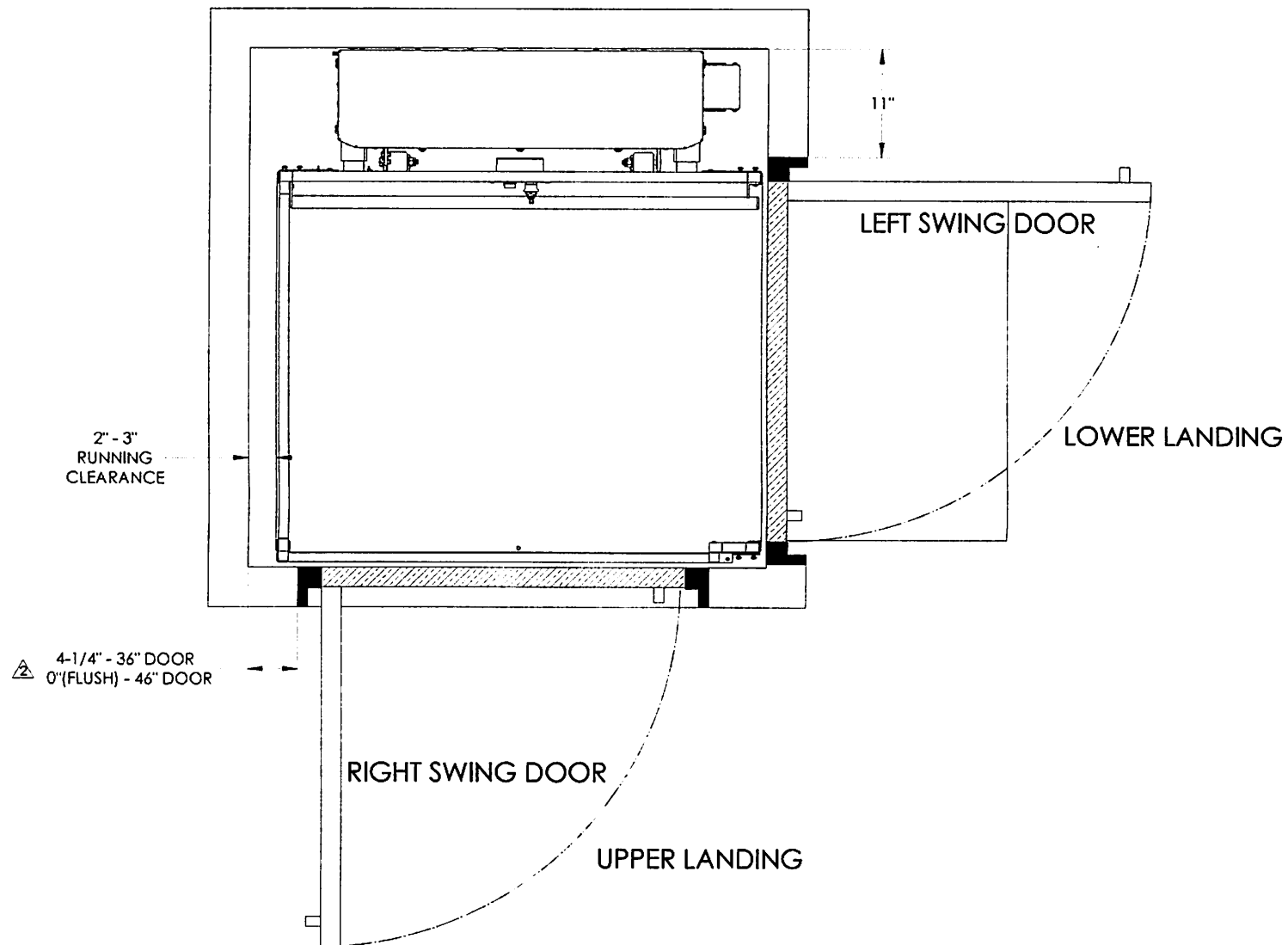

PLAN VIEW
(RIGHT HAND UNIT SHOWN)

ILS-01027
SHEET 3 OF 4
REV. 2 (5523)(10/18/13)(DPG)

FLUSH MOUNT DOOR ALIGNMENT (SAME SIDE PLATFORM) BRUNO VERTICAL PLATFORM LIFT

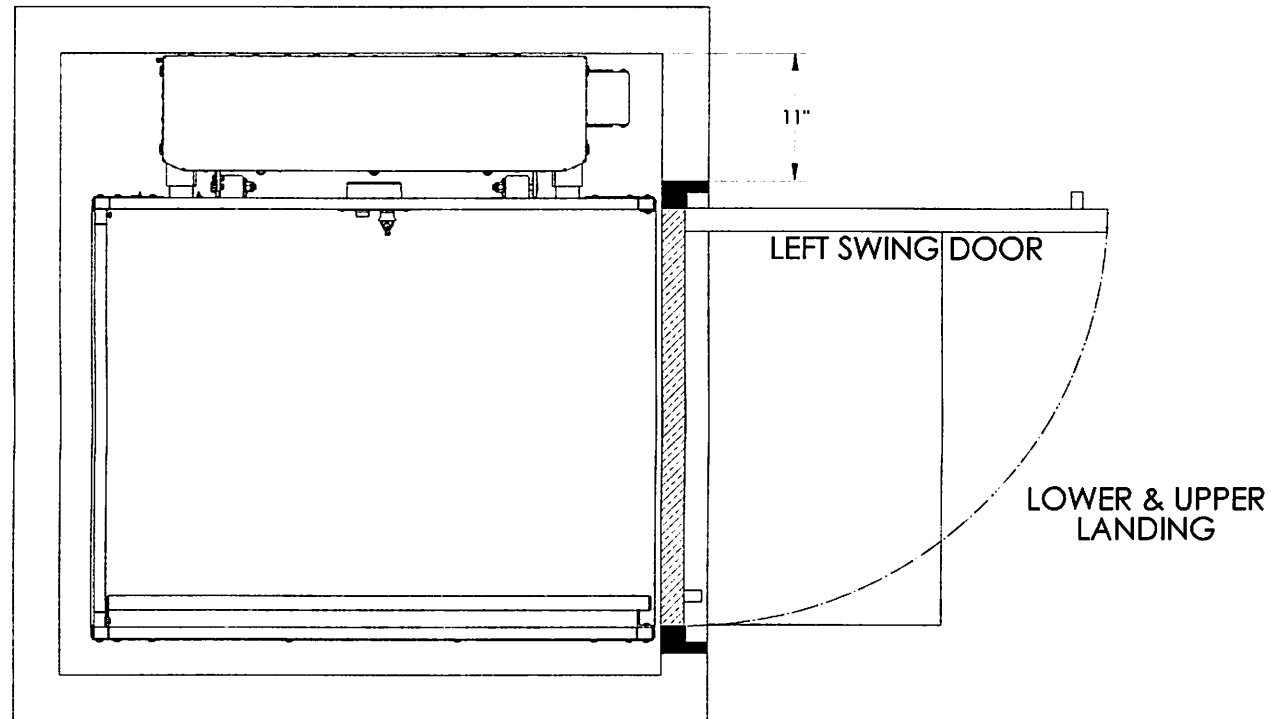

PLAN VIEW
(RIGHT HAND UNIT SHOWN)

ILS-01027
SHEET 4 OF 4
REV. 2 (5523)(10/18/13)(DPG)

VPL-3100 SERIES VERTICAL PLATFORM LIFT W/CANOPY

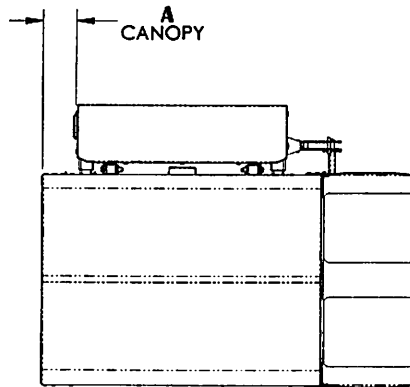

PLATFORM	A	B	C	D	E	VPL-3153 & VPL-3153B	VPL-3175 & VPL-3175B
						F	F
34" X 48"	6.04	48.25	36.50	46.29	87.76	140.76	162.76
34" X 54"	9.04	54.25	36.50	46.29	87.76	140.76	162.76
34" X 60"	12.04	60.25	36.50	46.29	87.76	140.76	162.76
36" X 48"	6.04	48.25	38.50	45.44	89.94	142.94	164.94
36" X 54"	9.04	54.25	38.50	45.44	89.94	142.94	164.94
36" X 60"	12.04	60.25	38.50	45.44	89.94	142.94	164.94

NOTE:
PLATFORM CANOPY
CANNOT BE FITTED
TO A 90° PLATFORM.

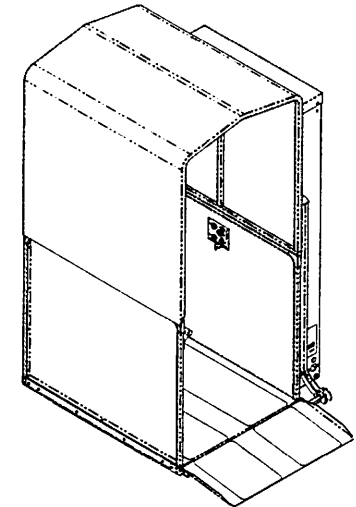

VPL-3153 SHOWN WITH
34" x 48" PLATFORM & CANOPY

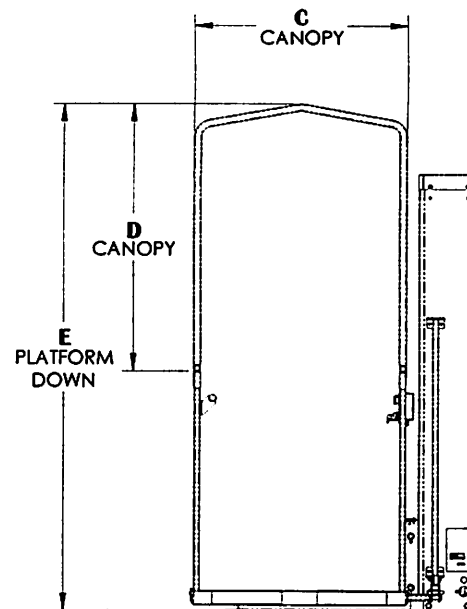
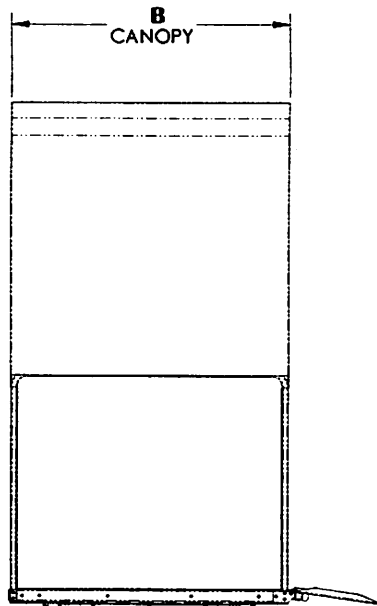

PLATFORM @ LOWER LANDING

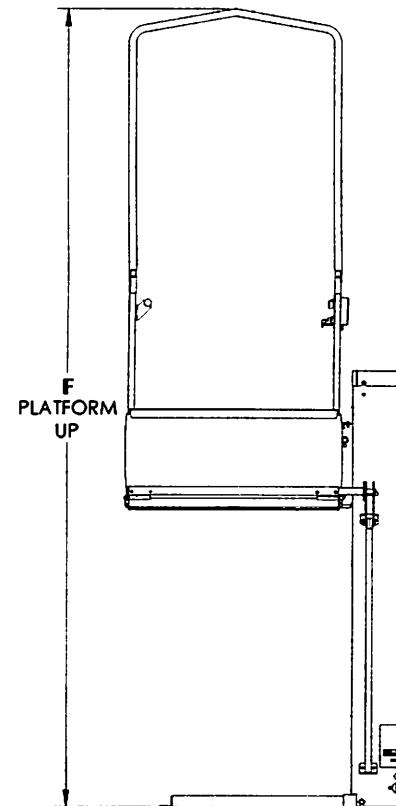

PLATFORM @ MAX
LIFTING HEIGHT

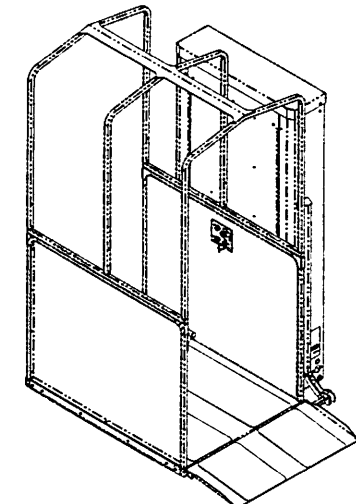

CANOPY REMOVED TO SHOW
FRAMEWORK FOR CANOPY

ILS-00846

SHEET 1 OF 1

REV. 1 (4393)(12/17/09)(DPG)